NEW EDITION WITH TRANSPOSITION DOWN A MINOR 3RD
CREATED INITIALLY FOR THE NATIONAL YOUTH CHOIR
FIRST PERFORMANCE AT ELY CATHEDRAL, 29 JULY 2023 WITH BRITTEN SINFONIA

THIS PARTICULAR EDITION (VERSION 5), HAS BEEN SPECIALLY CREATED AND PRINTED
FOR ST MARTIN'S CHAMBER CHOIR, FOR THEIR PERFORMANCE
ON 2 NOVEMEBER 2024, CONDUCTED BY OLIVIA TATE

George Frideric Handel

DIXIT DOMINUS

HWV232

FULL SCORE

EDITED BY GREG BEARDSELL

PLEASE DO NOT PHOTOCOPY
OR REDISTRIBUTE SCORES AND PARTS

CONTENTS

1	1. **Dixit Dominus** - Chorus with Soprano, Alto & Tenor solos
14	2. **Virgam virtutis tuae** - Alto Solo
16	3. **Tecum principium in die virtutis -** Soprano Solo
20	4. **Juravit Dominus -** Chorus
24	5. **Tu es sacerdos in aeternum** - Chorus
29	6. **Dominus a dextris tuis** - Chorus with Soprano 1 & Soprano 2 duet, Alto (T) & Tenor duet & Bass solo
35	7a. **Judicabit in nationibus** - Chorus
41	7b. **Conquassabit capita** - Chorus
44	8. **De torrente in via bibet** - Chorus with Soprano 1 & Soprano 2 duet
47	9. **Gloria Patri -** Chorus

Notes from the editor:

All markings are those present in the Urtext Edition taken from *George Friederich Händel, Hallische Händel-Ausgabe* issued by the George-Friederich-Händel-Gesellschaft, Series III, Volume 1: Dixit Dominus, edited by Eberhard Wenzel.

All phrase markings included here are present also in the urtext.

Any markings in brackets, and all trills, are from the editor.

The bass figures in this edition are those markings present in the urtext.

Editorial changes as necessitated by the transposition:

Violin 1

Mov.	Bar	Pos.	Change
1	1	8	+5th
	2	8	+5th
	3	8	+5th
	20	8	+5th
	21	8	+5th
	22	7	+5th
	28	15	+3rd
	33	16	+5th
	37	13	+5th
	85	8	+oct+5th
	86	7	+5th
	121	8	+5th
	122	8	+5th
	123	8	+oct
3	25-28		material to violas
4	60-62		material to viola 1
6	81-133		deleted
7a	35	4+5	+oct

Violin 2

Mov.	Bar	Pos.	Change
1	1	15	+3rd
	20	15	+3rd
	29	16	+5th
	33	6+8	+3rd
	34	8	+5th
	85	15	+3rd
	86	15	+3rd
	121	15	+3rd
	121	16	-4th
	122	15	+6th
	122	16	-4th
3	25-28		material to violas
4	20-21		material to viola 1
	60-62		material to viola 2
6	81-133		deleted
7a	35	4+5	+3rd
8	26	7	+3rd

Viola 1

Mov.	Bar	Pos.	Change
3	25-28		content from violins
4	20-21		content from violin 2
	60-62		content from violin 1
6	109	11	+oct
9	26	3	+4th

Viola 2

Mov.	Bar	Pos.	Change
1	14	1	+oct
	15	9	+oct
	17	7	+oct
	63	15	+5th
	64	1	+6th
	94-95		deleted
	134	1	+oct
	135	9	+oct
	137	9	+oct
3	25-28		content from violins
4	14	3	+oct
	19-20		content from viola 1
	60-62		content from violin 1
6	90-91		+oct
	94	11	+oct
	109	11	+oct
	110	11	+oct
	120-123		+oct
9	23	1+3+5+7	+oct
	26	3	+4th
	107	11	+oct
	107	13	deleted
	108	3	+oct
	108	5	deleted
	113	3	+oct

Violoncello

Mov.	Bar	Pos.	Change
1	15	15	+oct
	17	15	+oct
	63	15	+oct
	118	15	+oct
	137	15	+oct
2	29	15	+oct
	33	11	+oct
	36	7	+oct
3	36	9	+oct
	55	9	+oct
	60	9	+oct
4	20-21		content from viola 2
	61-62		content from viola 2
6	33	11	+oct
	109	11	+oct
	110	11	+oct
7a	25	7	+oct
	35	7	+oct
7b	33	9	+oct
9	5	15	+oct

Bass

Mov.	Bar	Pos.	Change
1	15	15	+oct
	17	15	+oct
	118	15	+oct
	120	15	+oct
	135	15	+oct
	137	15	+oct
2	29	15	+oct
	36	7	+oct
6	109	11	+oct
	110	11	+oct
7a	25	7	+oct
	35	7	+oct
7b	33	9	+oct
9	5	15	+oct
	110	9-16	deleted
	142	9-16	deleted
	146	9-16	deleted

A C extension to the E string would be ideal for this edition. If one is not available, the editor has written octave alternatives.

© GREG BEARDSELL 2024

1. Dixit Dominus

Chorus
with Soprano, Alto & Tenor solos

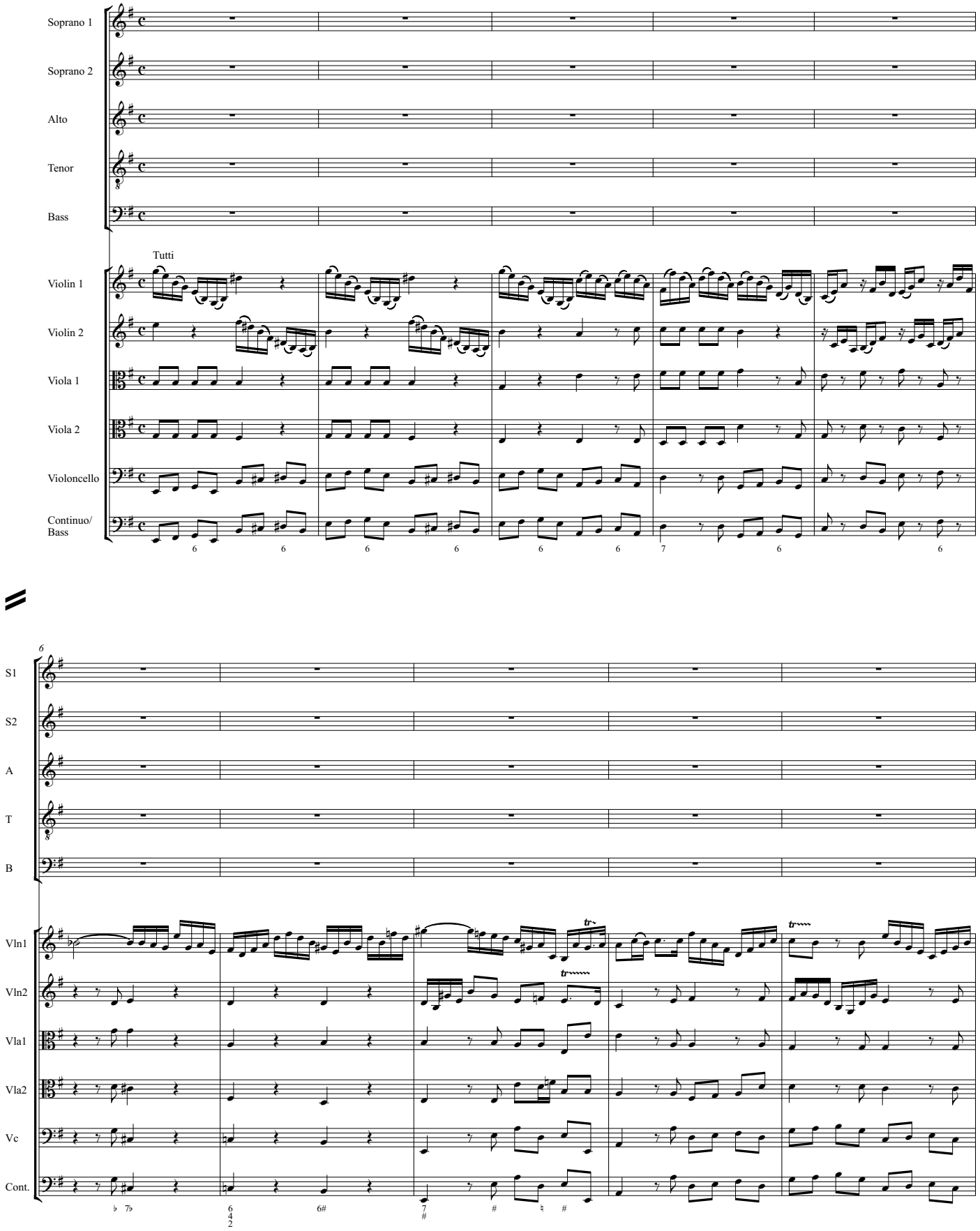

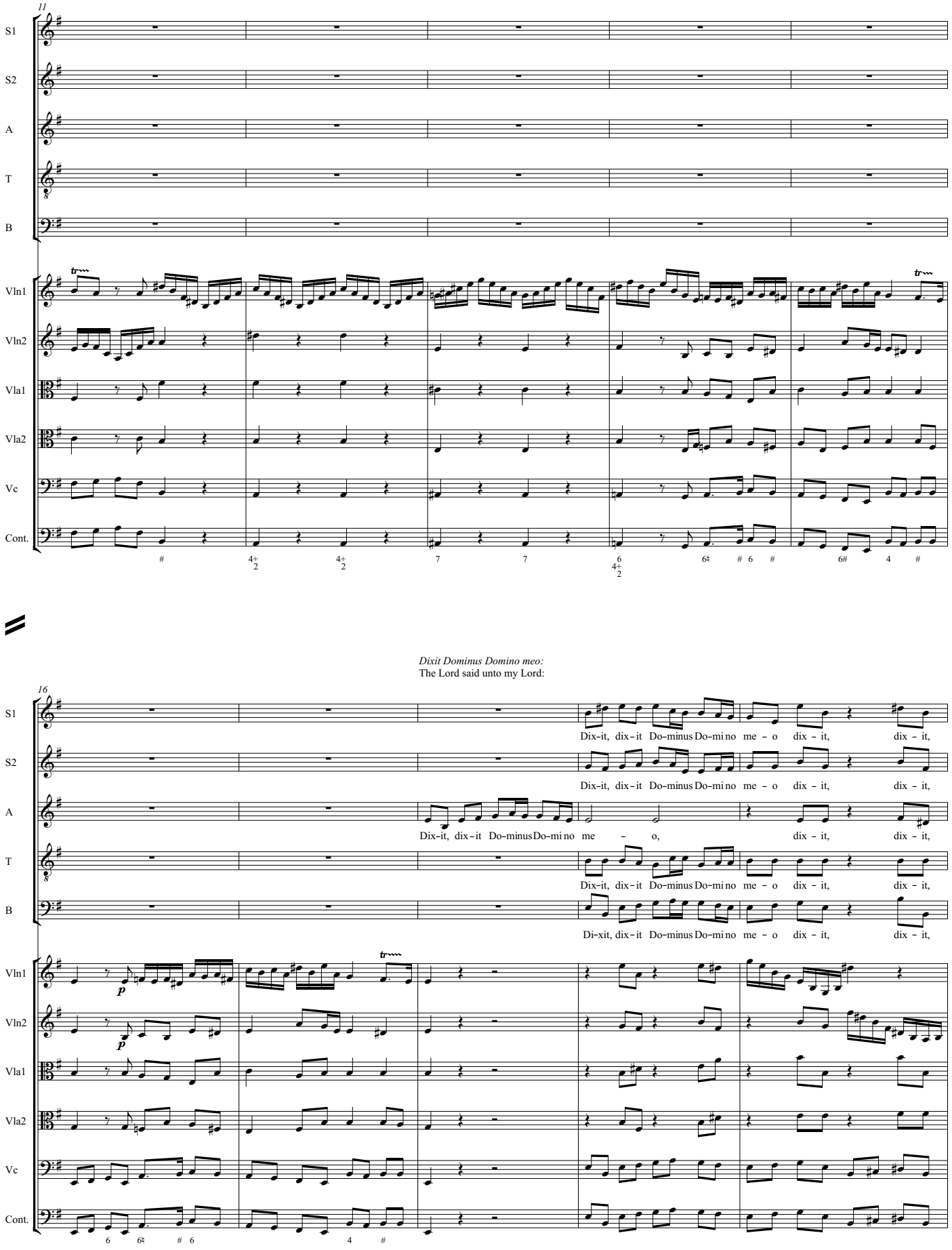
11
S1
S2
A
T
B
Vln1
Vln2
Vla1
Vla2
Vc
Cont.
Dixit Dominus Domino meo:
The Lord said unto my Lord:
16
Dix-it, dix-it Do-minus Do-mi no me - o dix - it, dix - it,
Dix-it, dix-it Do-minus Do-mi no me - o dix - it, dix - it,
Dix-it, dix-it Do-minus Do-mi no me - o, dix - it, dix - it,
Dix-it, dix-it Do-minus Do-mi no me - o dix - it, dix - it,
Di-xit, dix-it Do-minus Do-mi no me - o dix - it, dix - it,

21

S1: dix - it, dix - it Do - minus dix - it Do - mi-no me - - - - - - o, dix-it, dix-it Do mino me-o, Do mino

S2: dix - it, dix - it Do - minus dix - it Do - mi-no me - o, dix-it dix-it Do-mi-nus Do-mi-no me - - - o,

A: dix - it, dix - it Do - minus dix - it Do - mi-no me - o, dix-it, dix-it Do-mi-nus Do mino me - o, dix-it Do minus dix-it Do mino

T: dix - it, dix - it Do - minus dix - it Do - mi-no me - o, dix-it, dix-it Do minus Do mino me - o, dix-it Do minus dix-it Do mino

B: dix - it, dix - it Do - minus dix - it Do - mi-no me - o, dix-it, dix-it Do minus Do mino me - o Do mino me-o, Do mino

Vln1

Vln2

Vla1

Vla2

Vc

Cont.

26

sede a dextris meis,
sit thou on my right hand,

S1: me-o, dix-it, dix-it, dix-it Do minome-o, dix-it Do minome - o, dix - it, dix - it: Solo se - - - - - - - -

S2: dix-it, dix-it, dix-it Do minome-o, dix-it Do minome - o, dix - it, dix - it:

A: me-o, dix-it, dix-it, dix-it Do minome-o, dix-it Do minome - o, dix - it, dix - it:

T: me-o, dix-it, dix-it, dix-it Do minome-o, dix-it Do minome - o, dix - it, dix - it:

B: me-o, dix-it, dix-it, dix-it Do minome-o, dix-it Do minome - o, dix - it, dix - it:

Vln1 Solo

Vln2

Vla1

Vla2

Vc

Cont. violoncello

31

S1 – – – – – – – de a dex – tris_ me – is,

S2

A Solo se – de, se – – – – – – – –

T

B

Vln1

Vln2 Solo

Vla1

Vla2

Vc

Cont.

36

S1 dix–it, dix–it, dix–it, dix–it,

S2 dix–it, dix–it, dix–it, dix–it,

A – – – – – – de a dex – tris_ me – – is, dix–it, dix–it, dix–it, dix–it,

T dix–it, dix–it Do–minus Do–mi no me – – – o, dix–it, dix–it,

B dix–it, dix–it Do–minus Do–mi no me–o, dix–it, dix–it,

Vln1 Tutti

Vln2 Tutti

Vla1

Vla2

Vc Tutti

Cont. Tutti

41

S1: dix-it, dix-it, dix-it: se - - - - - - - de a

S2: dix-it, dix-it, dix-it: se - - - de, se - - - - - - de a

A: dix-it, dix-it, dix-it: se - - - - de, se - - - - - - - de a

T: dix-it, dix-it, dix-it: se - - - - - - - - - - - - - - - - de a

B: dix-it, dix-it, dix-it: se - - - - - - - - - - - - - - - - de a

Vln1

Vln2

Vla1

Vla2

Vc

Cont.

47

S1: dex-tris me - is,

S2: dex-tris me - is,

A: dex-tris me - is,

T: dex-tris me - is,

B: dex-tris me - is,

Vln1

Vln2

Vla1

Vla2

Vc

Cont.

donec ponam inimicos tuos scabellum pedum tuorum.
until I make thine enemies thy foot-stool.

52

S1: do - nec po - nam in - - i - - mi - - cos tu - os,

S2: do - nec po - nam in - - i - - mi - - cos tu - os,

A: donec po nam, donec po-nam in - i - mi-cos, in - i - mi-cos tu - os, in - i - mi-cos tu - os, donec po-nam

T: donec po nam, donec po-nam in - i - mi-cos, in - i - mi-cos tu - os, in - i - mi-cos tu - os, donec po-nam

B: donec po nam, donec po-nam in - i - mi-cos, in - i - mi-cos, donec po-nam in - i - mi-cos tu - os, donec po-nam

Vln1, Vln2, Vla1, Vla2, Vc, Cont.

58

S1: sca - bel - lum pe - - - - dum tu - -

S2: sca - bel - lum pe - - - - dum tu - -

A: in - i - mi-cos tu - os, donec po nam, donec,do-nec po nam in - i - mi-cos, donec po nam, donec po nam in - i - mi-cos, donec po nam, donec

T: in - i - mi-cos tu - os, donec po nam, donec do-nec po nam in - i - mi-cos, donec po nam, donec po nam in - i - mi-cos, donec po nam, donec

B: in - i - mi-cos tu - os, donec po nam, donec,do-nec po nam in - i - mi-cos, donec po nam, donec po nam in - i - mi-cos, donec po nam, donec

Vln1, Vln2, Vla1, Vla2, Vc, Cont.

6/5 6/5

63

S1: o – – – rum, sca – bel lum pe dumtu-o – rum, sca –

S2: o – – – rum, sca-bel-lum pe-dumtu-o – rum, tu – o – rum, sca-bel lum, sca – bel lum pe dumtu-o – rum, sca-bel lum

A: po nam in – i – mi-cos tu – os, sca-bel-lum pe-dumtu – o – rum, sca-bel lum pe dumtu-o – – – – – – rum,

T: po nam in – i – mi-cos tu – os, sca-bel – lum pe dumtu – o – rum, pe dumtu-o – – – – – –

B: po nam in – i – mi-cos tu – os, sca-bel lum pe dumtu-o – – – rum, sca – bel lum pe dumtu-

Vln1

Vln2

Vla1

Vla2

Vc

Cont.

68

S1: bel – lum pe dumtu-o – – – rum, donecpo nam, donecpo nam in-i-mi-cos tu-os sca bel – – – – – – – –

S2: pe – dumtu-o – – – – rum, donec po nam in-i-mi-cos sca – bel – – – – – – – –

A: pe – dumtu-o – – – rum, donec po nam in-i-mi cos, in-i – mi cos, donec

T: – – – – – – – rum, donec po nam in-i-mi cos,

B: o – rum, tu – o – – – rum, donec po nam in-i-mi-cos tu-os sca – bel – – – – – – –

Vln1

Vln2

Vla1

Vla2

Vc

Cont.

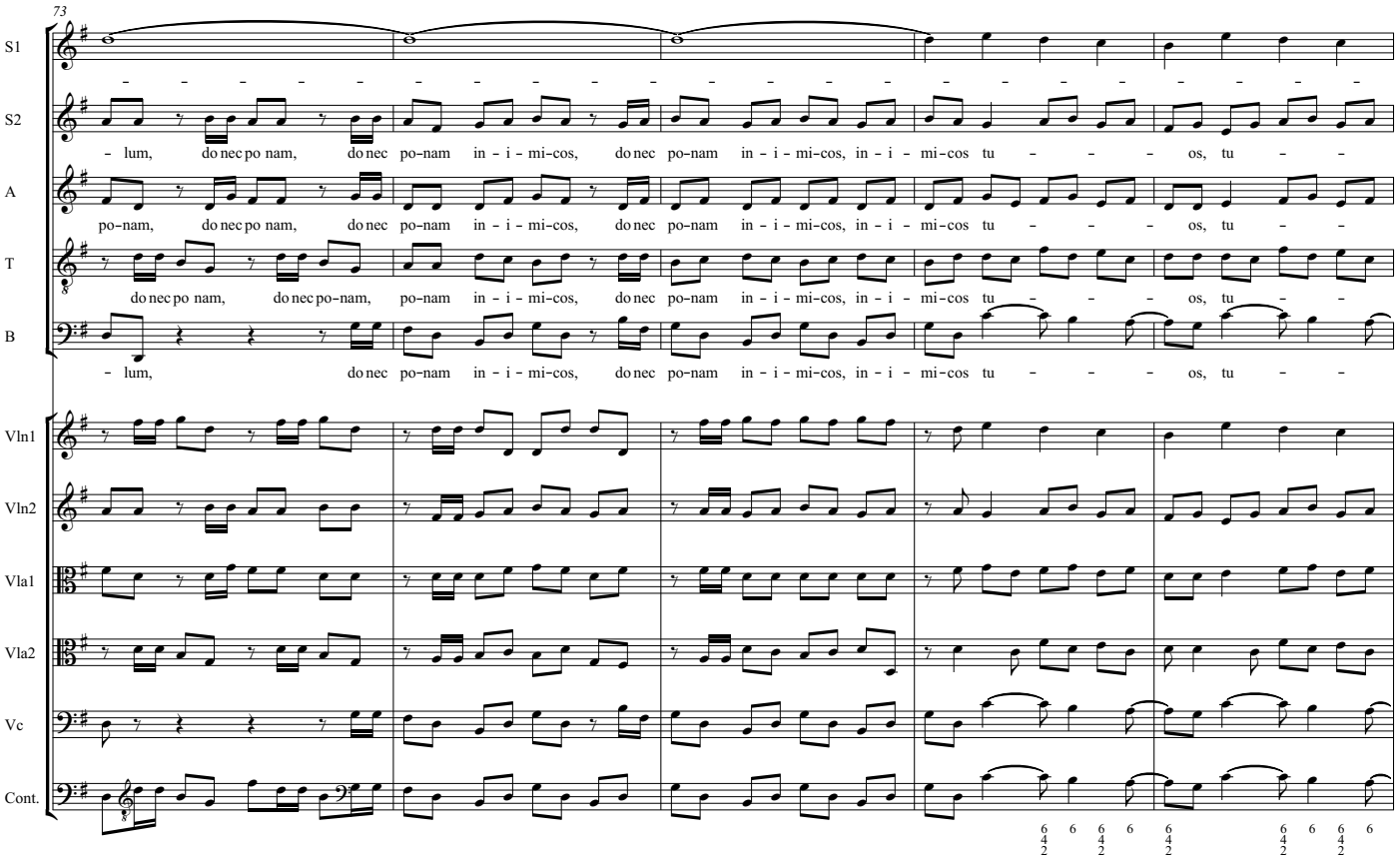
73
S1
S2
A
T
B
Vln1
Vln2
Vla1
Vla2
Vc
Cont.
– lum, do nec po nam, do nec po-nam in – i – mi-cos, do nec po-nam in – i – mi-cos, in – i – mi-cos tu – – – os, tu – –
po-nam, do nec po nam, do nec po-nam in – i – mi-cos, do nec po-nam in – i – mi-cos, in – i – mi-cos tu – – – os, tu – –
do nec po nam, do nec po-nam, po-nam in – i – mi-cos, do nec po-nam in – i – mi-cos, in – i – mi-cos tu – – – os, tu – –
– lum, do nec po-nam in – i – mi-cos, do nec po-nam in – i – mi-cos, in – i – mi-cos tu – – – os, tu – –

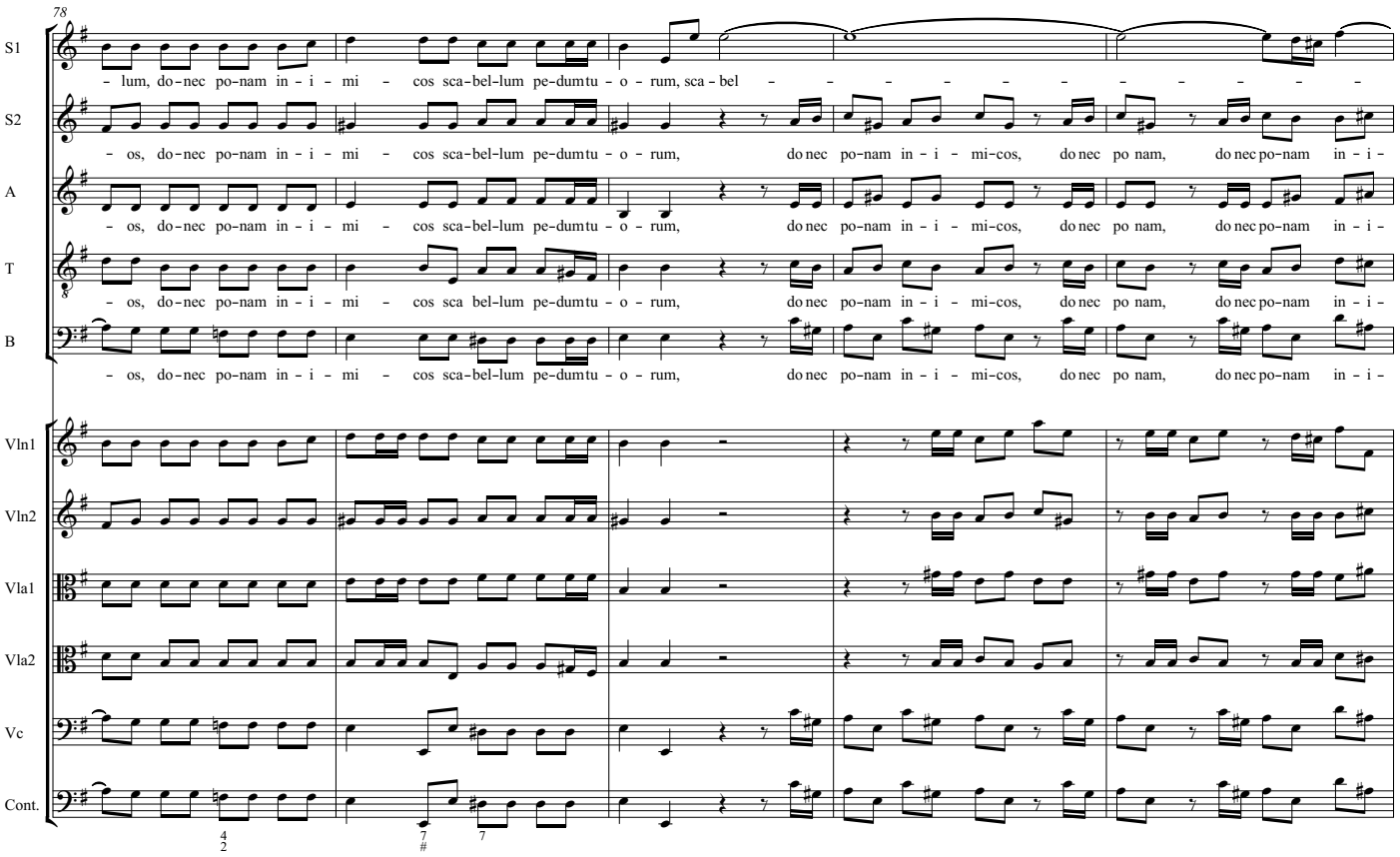
78
S1
S2
A
T
B
Vln1
Vln2
Vla1
Vla2
Vc
Cont.
– lum, do-nec po-nam in – i – mi – cos sca-bel-lum pe-dum tu – o – rum, sca – bel – – – – – – – – – – –
– os, do-nec po-nam in – i – mi – cos sca-bel-lum pe-dum tu – o – rum, do nec po-nam in – i – mi-cos, do nec po nam, do nec po-nam in – i –
– os, do-nec po-nam in – i – mi – cos sca-bel-lum pe-dum tu – o – rum, do nec po-nam in – i – mi-cos, do nec po nam, do nec po-nam in – i –
– os, do-nec po-nam in – i – mi – cos sca bel-lum pe-dum tu – o – rum, do nec po-nam in – i – mi-cos, do nec po nam, do nec po-nam in – i –
– os, do-nec po-nam in – i – mi – cos sca-bel-lum pe-dum tu – o – rum, do nec po-nam in – i – mi-cos, do nec po nam, do nec po-nam in – i –

83

S1: - - - - - - lum, sca-bel-lum pe-dum tu - o - rum, dix - it, dix - it, dix - it,

S2: mi-cos, in-i-mi-cos, in - i - mi - cos sca-bel-lum pe-dum tu - o - rum, dix - it, dix - it, dix - it,

A: mi-cos, in-i-mi-cos, in - i - mi - cos sca-bel-lum pe-dum tu - o - rum, dix - it, dix - it, dix - it,

T: mi-cos, in-i-mi-cos, in - i - mi - cos sca-bel-lum pe-dum tu - o - rum, dix - it, dix - it, dix - it,

B: mi-cos, in-i-mi-cos, in - i - mi - cos sca-bel-lum pe-dum tu - o - rum, dix - it, dix - it, dix - it,

Vln1, Vln2, Vla1, Vla2, Vc, Cont.

6 6# 6

87

S1: dix - it Do-minus Do-mino me - o: se - de adex - tris me is,

S2: dix - it Do-minus Do-mino me - o: se - de adex - tris me is,

A: dix - it Do-minus Do-mino me - o: se - de adex-tris me is,

T: Solo — dix - it Do-minus Do-mino me - o: se - - - - - - - - - - - - (se -)* de adex-tris me is,

B: dix - it Do-minus Do-mino me - o: se - de adex-tris me is,

Vln1: Solo — Tutti

Vln2

Vla1

Vla2

Vc: violoncello

Cont.: Tutti

7 7 7 7

*solo tenor - let "se" continue and then join the choir

92

S1: se-de a dex-tris_ me-is, a dex-tris_ me-is, sca - bel lum pe dum tu-o - - - - - - - - - - -

S2: se-de a dex-tris_ me-is, a dex-tris_ me-is, sca - bel lum pe dum tu - o - - - - - - -

A: se-de a dex tris me-is, a dex tris me-is, sca - bel lum pe - - - - - -

T: se-de a dex tris me-is, a dex tris me-is, do - nec po - nam sca - bel lum pe - - - - - -

B: se-de a dex tris me-is, a dex tris me-is, do - nec po - - - - - - - nam

Vln1

Vln2

Vla1

Vla2

Vc

Cont.

98

S1: rum, sca bel lum pe dum tu - o - rum, sca - bel lum pe dum tu-o - rum, sca bel lum pe dum tu-o - rum, sca-

S2: - rum, sca - bel lum pe dum tu-o - - rum, sca - bel lum pe - dum tu - o - - - - - rum, sca-

A: - dum tu - o - rum, pe - dum tu - o - rum, sca bel lum pe - dum tu - o - rum, sca - -

T: - dum tu - o rum, sca - bel lum pe dum tu-o - - - - - - - rum, sca bel lum pe - dum tu - o - rum, sca-

B: in - i - mi - cos tu - - - os sca-

Vln1

Vln2

Vla1

Vla2

Vc

Cont.

104

S1: bel lum, sca-bel-lum pe-dum tu - o-rum, sca-bel lum, sca - bel-lum pe-dum tu-o-rum, sca - bel lum, sca-bel-lum pe-dum tu - o-rum, tu - o-rum, do nec

S2: bel lum, sca-bel-lum pe-dum tu - o-rum, sca-bel lum, sca - bel-lum pe-dum tu-o-rum, sca - bel lum, sca-bel-lum pe-dum tu - o-rum, tu - o-rum, do nec

A: bel - - - - - lum pe - - dum tu - - o - rum,

T: bel lum, sca-bel-lum pe-dum tu - o-rum, sca-bel lum, sca - bel-lum pe-dum tu-o-rum, sca - bel lum, sca-bel-lum pe-dum tu - o-rum, sca - -

B: bel lum, sca-bel-lum pe-dum tu - o-rum, sca-bel lum, sca - bel-lum pe-dum tu-o-rum, sca - bel lum, sca-bel-lum pe-dum tu - o - rum, do nec po nam,

Vln1, Vln2, Vla1, Vla2, Vc, Cont.

109

S1: po nam, donec po nam in - i - mi cos, donec po nam, donec po nam in - i - mi cos, in-i - mi cos, donec po nam in - i - mi cos, in - i - mi-cos

S2: po nam, donec po nam in - i - mi cos, donec po nam, donec po nam in - i - mi cos, in-i - mi cos, donec po nam in - i - mi cos, in - i - mi-cos sca -

A: donec po nam in - i - mi cos, donec po nam, donec po nam in - i - mi cos, in-i - mi cos, donec po nam in - i - mi cos, in - i - mi-cos sca -

T: bel - - - - - lum pe - dum tu - - o - rum, sca-

B: donec po nam, po nam in - i - mi cos, donec po nam, donec po nam in - i - mi cos, in-i - mi cos, donec po nam in - i - mi cos, in - i - mi-cos

Vln1, Vln2, Vla1, Vla2, Vc, Cont.

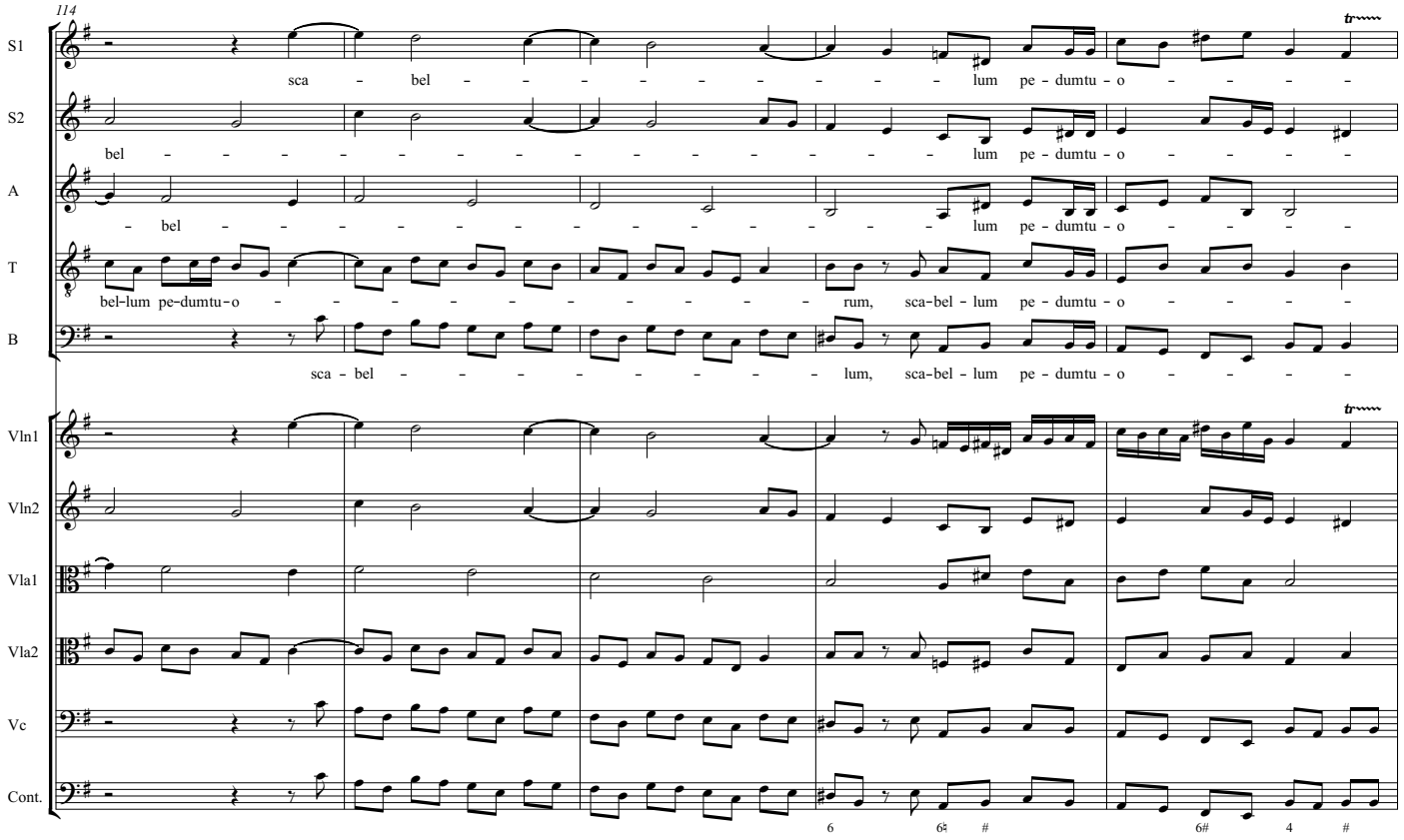
114
S1
sca - bel - - - - - - - - - - lum pe - dumtu - o - - - -
S2
bel - - - - - - - - - - - - - - lum pe - dumtu - o - - - -
A
- bel - - - - - - - - - - - - - lum pe - dumtu - o - - - -
T
bel-lum pe-dumtu-o - - - - - - - - - - - rum, sca-bel - lum pe - dumtu - o - - - -
B
sca - bel - - - - - - - - - lum, sca-bel - lum pe - dumtu - o - - - -
Vln1
Vln2
Vla1
Vla2
Vc
Cont.
6
6♮ #
6#
4
#

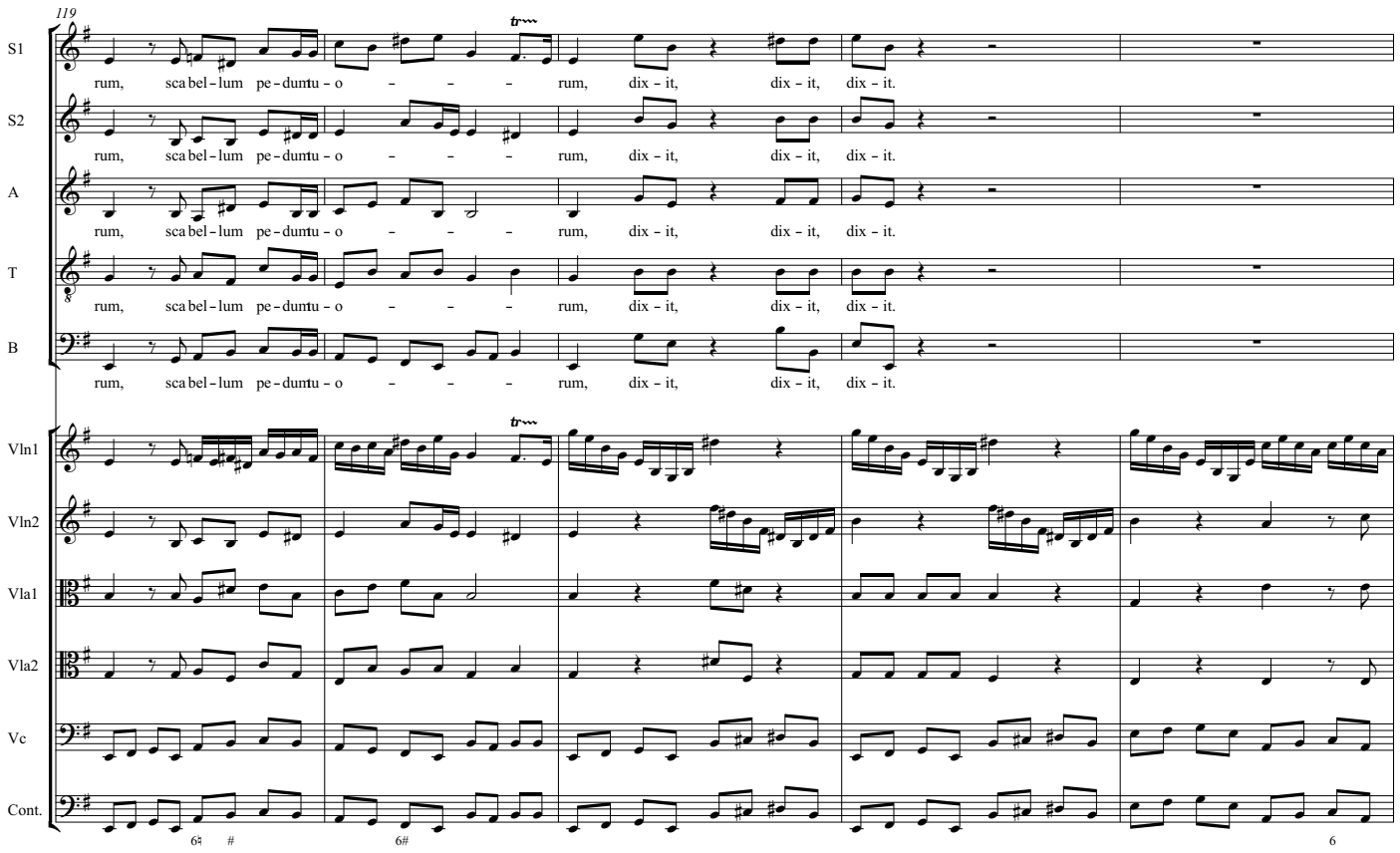
119
S1
rum, sca bel - lum pe - dumtu - o - - - rum, dix - it, dix - it, dix - it.
S2
rum, sca bel - lum pe - dumtu - o - - - rum, dix - it, dix - it, dix - it.
A
rum, sca bel - lum pe - dumtu - o - - - rum, dix - it, dix - it, dix - it.
T
rum, sca bel - lum pe - dumtu - o - - - rum, dix - it, dix - it, dix - it.
B
rum, sca bel - lum pe - dumtu - o - - - rum, dix - it, dix - it, dix - it.
Vln1
Vln2
Vla1
Vla2
Vc
Cont.
6♮ #
6#
6

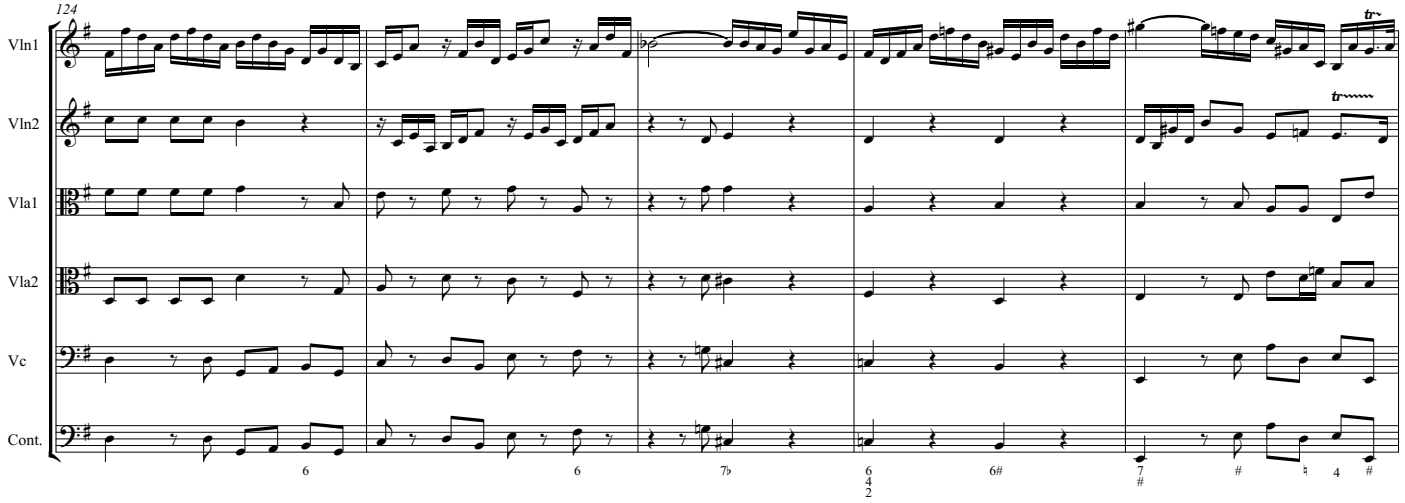
124
Vln1
Vln2
Vla1
Vla2
Vc
Cont.

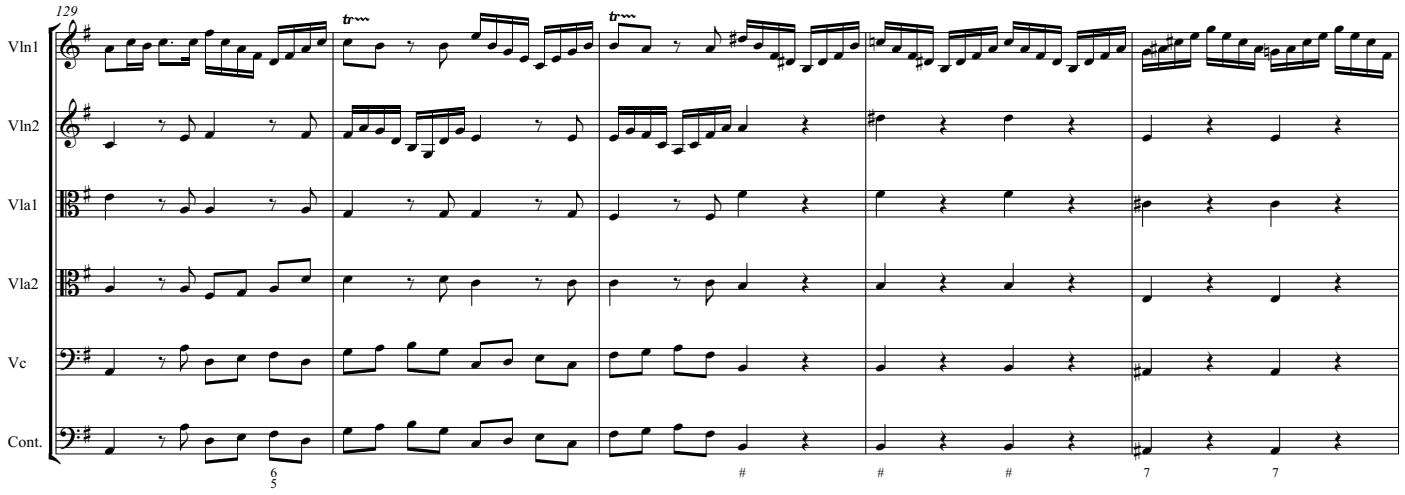
129
Vln1
Vln2
Vla1
Vla2
Vc
Cont.

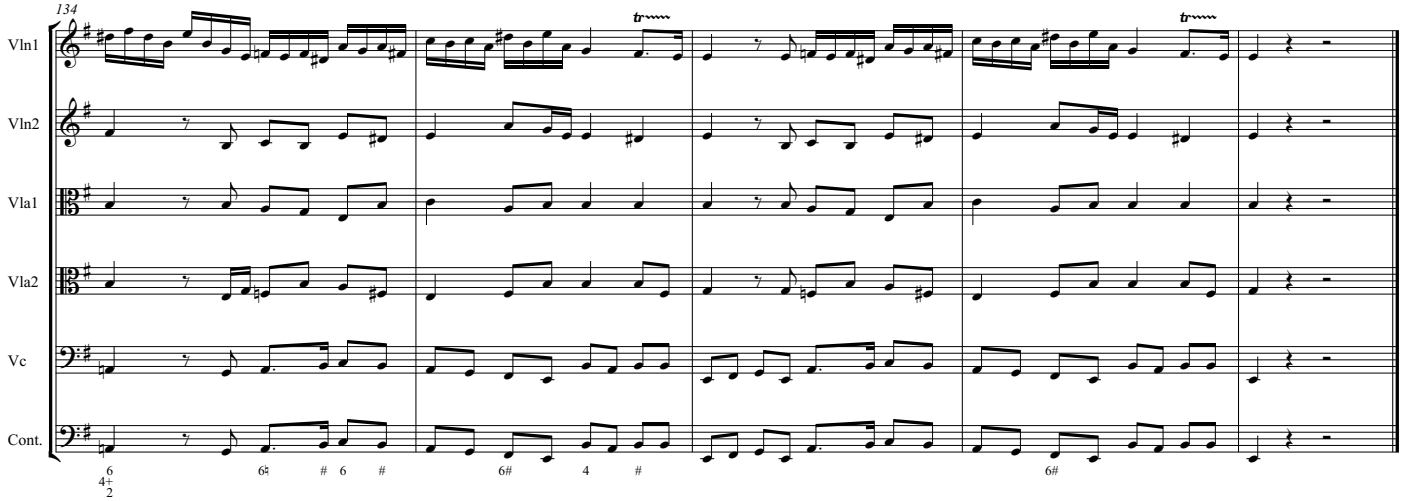
134
Vln1
Vln2
Vla1
Vla2
Vc
Cont.

2. Virgam virtutis tuæ

Alto solo

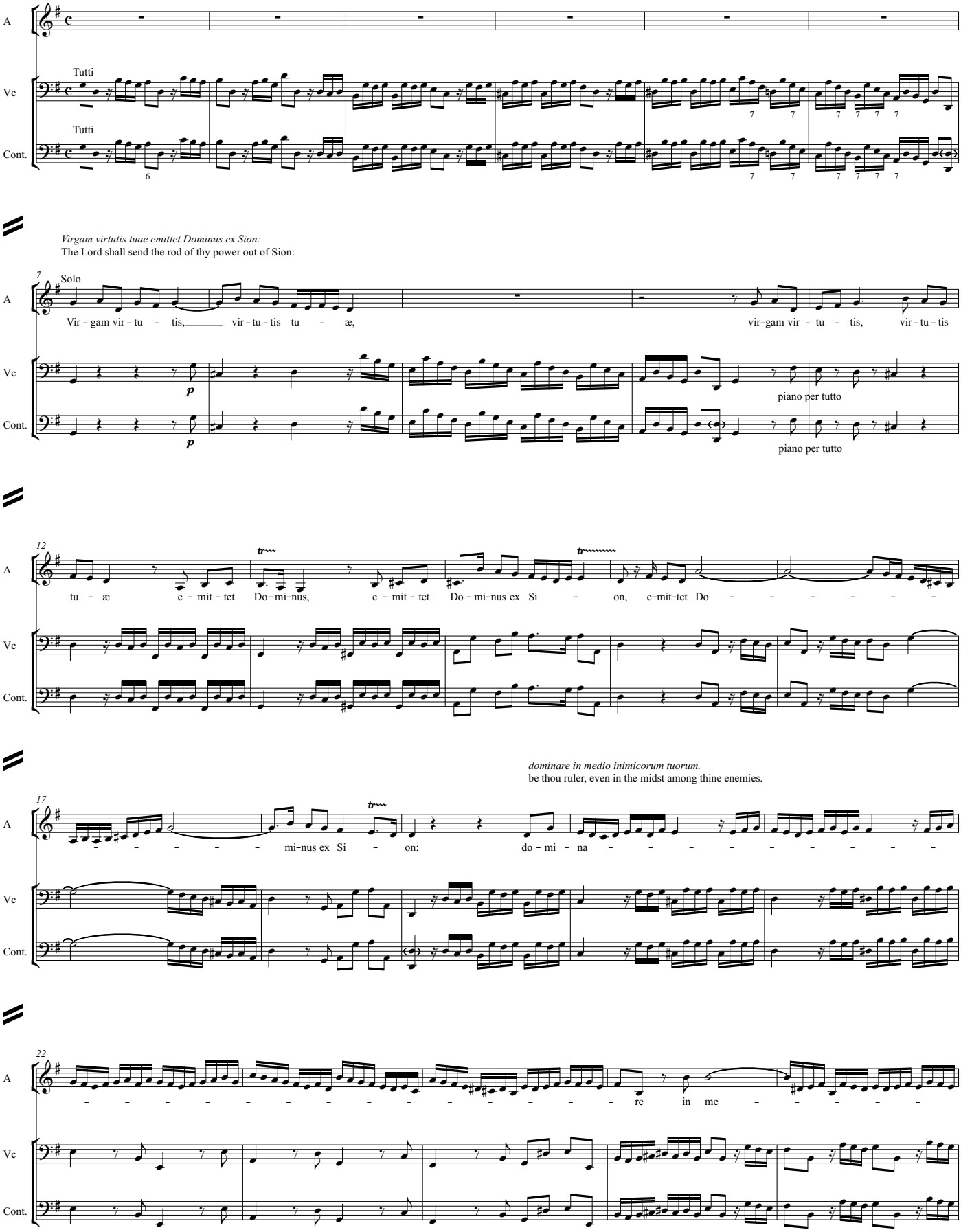

27

A: – – – di-o in – i – mi – co – – rum tu – o – rum, in – i – mi – co – – rum tu-

Vc

Cont.

32

A: o – rum, do – – – mi-na-re, do – – – mi-na – re in me – dio___ in – i-mi-co – rum tu – o – rum,

Vc

Cont.

37

A: do – mi – na – re, do – mi – na – re in me – di-o in – i – mi – co – – rum tu – o-rum, in – i – mi – co-

Vc

Cont.

42

A: – – – – – – – – rum tu-o – rum, in – i – mi – co – – – – – – – – rum tu-

Vc

Cont.

48

A: o – rum.

Vc

Cont.

3. Tecum principium in die virtutis

Soprano solo

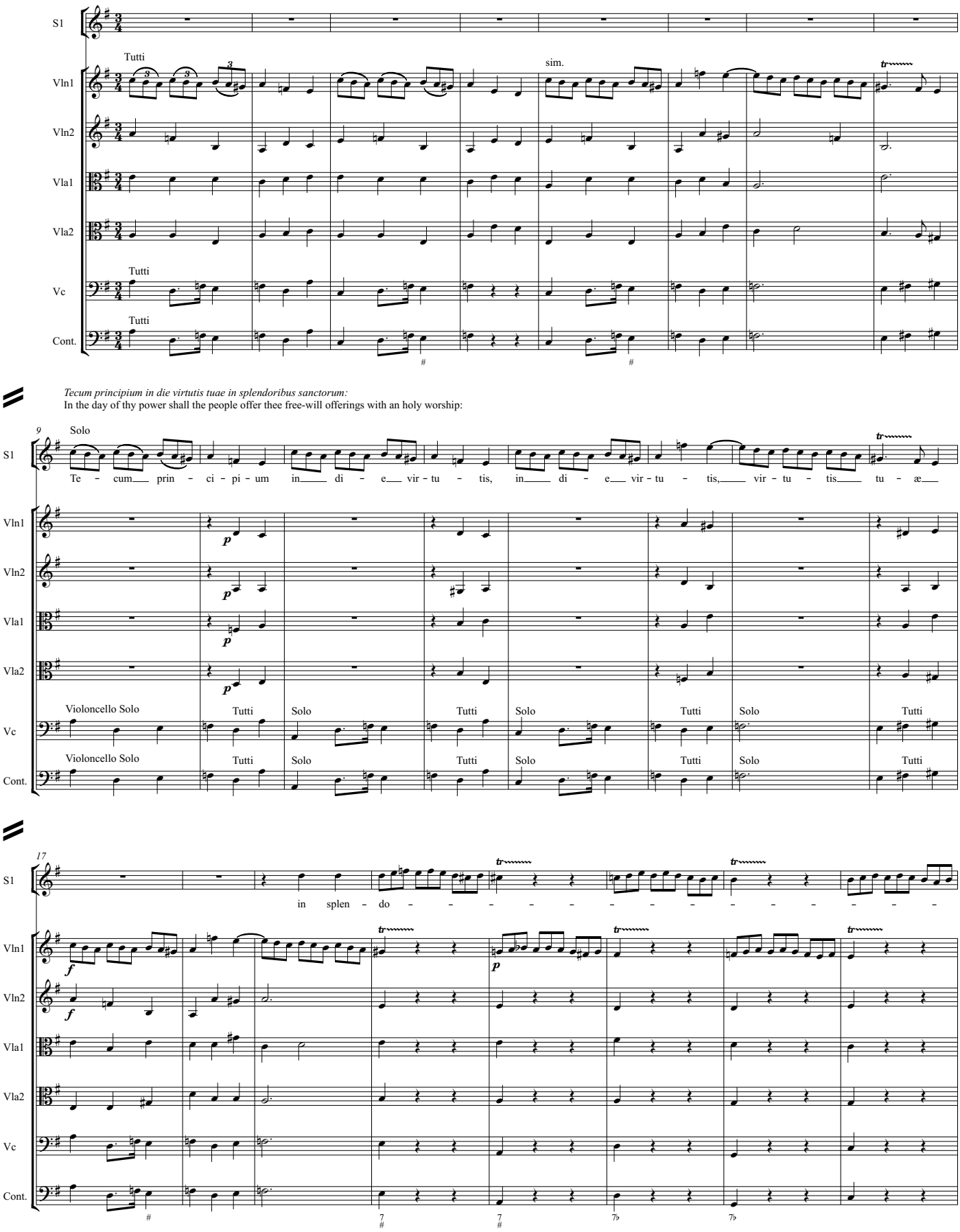

Tecum principium in die virtutis tuae in splendoribus sanctorum:
In the day of thy power shall the people offer thee free-will offerings with an holy worship:

25

S1: – – – – – – – ri – bus sanc-to – rum, in splen – do – ri – bus sanc – to – –

Vln1 *f* *p*

Vln2 *p*

Vla1

Vla2

Vc

Cont. 6 4 2 7 #

33

S1: – – – rum, in splen – do – ri – bus sanc – to – rum, te – cum prin – ci – pi – um

Vln1

Vln2

Vla1

Vla2

Vc: Solo Tutti Solo Tutti

Cont.: Solo Tutti Solo Tutti ♮ 4 2+ 7 #

41

S1: in di – e vir – tu – tis, vir – tu – tis tu – æ in splen – do – – – – – – – –

Vln1

Vln2

Vla1

Vla2

Vc: Solo Tutti Solo Tutti

Cont.: Solo Tutti Solo Tutti # 7 6

49

S1: - - - - - - - - - - - - - - - - ri - bus sanc - to - rum,

Vln1 *f*

Vln2

Vla1

Vla2

Vc: Solo — Tutti

Cont.: Solo — Tutti

57

S1: te - cum prin - ci - pi - um in di - e vir - tu - tis,

Vln1

Vln2

Vla1

Vla2

Vc: Solo

Cont.: Solo

65

S1: vir - tu - tis tu - æ in splen - do - - - - - - - - - - - - - - -

Vln1 *p*

Vln2 *p*

Vla1

Vla2

Vc: Tutti

Cont.: Tutti

73

S1: – – ri – bus sanc – to – – – – – – – – – – – – – – – rum:

Vln1

Vln2

Vla1

Vla2

Vc

Cont.

ex utero ante luciferum genui te.
the dew of thy birth is of the womb of the morning.

79

S1: ex u – te – ro an – te lu – ci – fe – rum ge – nui te, ge – nui te, ge – nui te,

Vln1: *f*

Vln2

Vla1

Vla2

Vc: Tutti Solo Tutti

Cont.: Tutti Solo Tutti

86

S1: an – te lu – ci – fe – rum ge – nui te.

Vln1

Vln2

Vla1

Vla2

Vc: Solo Tutti

Cont.: Solo Tutti

4. Juravit Dominus

Chorus

Juravit Dominus et non pœnitebit eum:
The Lord swore, and will not repent:

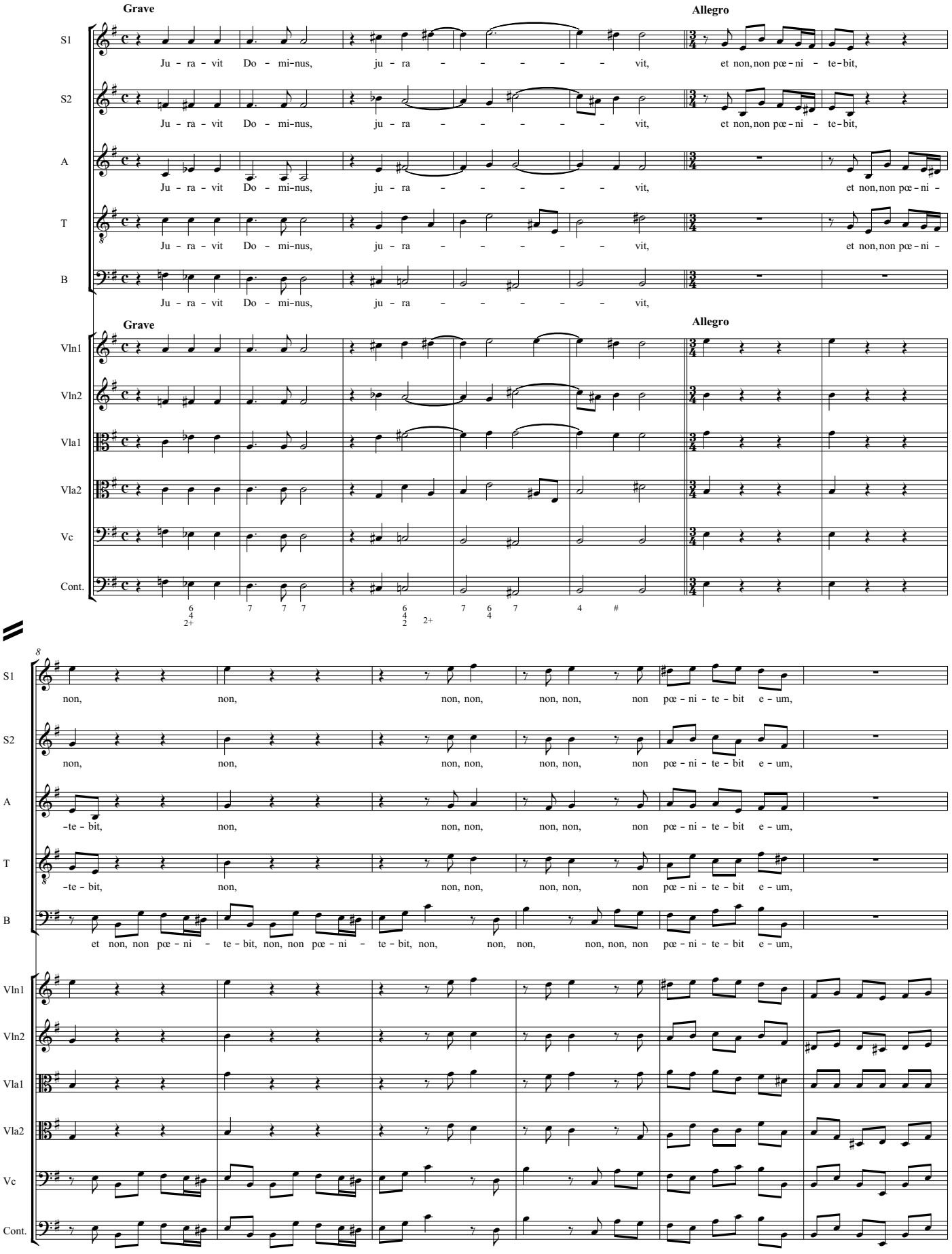

14

S1: et non pœ-ni-te-bit e-um, et non pœ-ni-te-bit e-um, non, non, non.

S2: et non pœ-ni-te-bit e-um, et non pœ-ni-te-bit e-um, non, non, non.

A: et non pœ-ni-te-bit e-um, et non pœ-ni-te-bit e-um, non, non, non.

T: et non pœ-ni-te-bit e-um, et non pœ-ni-te-bit e-um, non, non, non.

B: et non pœ-ni-te-bit e-um, et non pœ-ni-te-bit e-um, non, non, non.

Vln1, Vln2, Vla1, Vla2, Vc, Cont.

22

Grave

S1: Ju-ra-vit Do-mi-nus, ju-ra-vit Do - - - mi-nus, Do - - - mi-nus, ju-ra-vit.

S2: Ju-ra-vit Do-mi-nus, ju-ra-vit Do - - - mi-nus, Do - - - mi-nus, ju-ra-vit.

A: Ju-ra-vit Do-mi-nus, ju-ra-vit Do - - - mi-nus, Do - - - mi-nus, ju-ra-vit.

T: Ju-ra-vit Do-mi-nus, ju-ra-vit Do - - - mi-nus, Do - - - mi-nus, ju-ra-vit.

B: Ju-ra-vit Do-mi-nus, ju-ra-vit Do - - - mi-nus, Do - - - mi-nus, ju-ra-vit.

Grave

Vln1, Vln2, Vla1, Vla2, Vc, Cont.

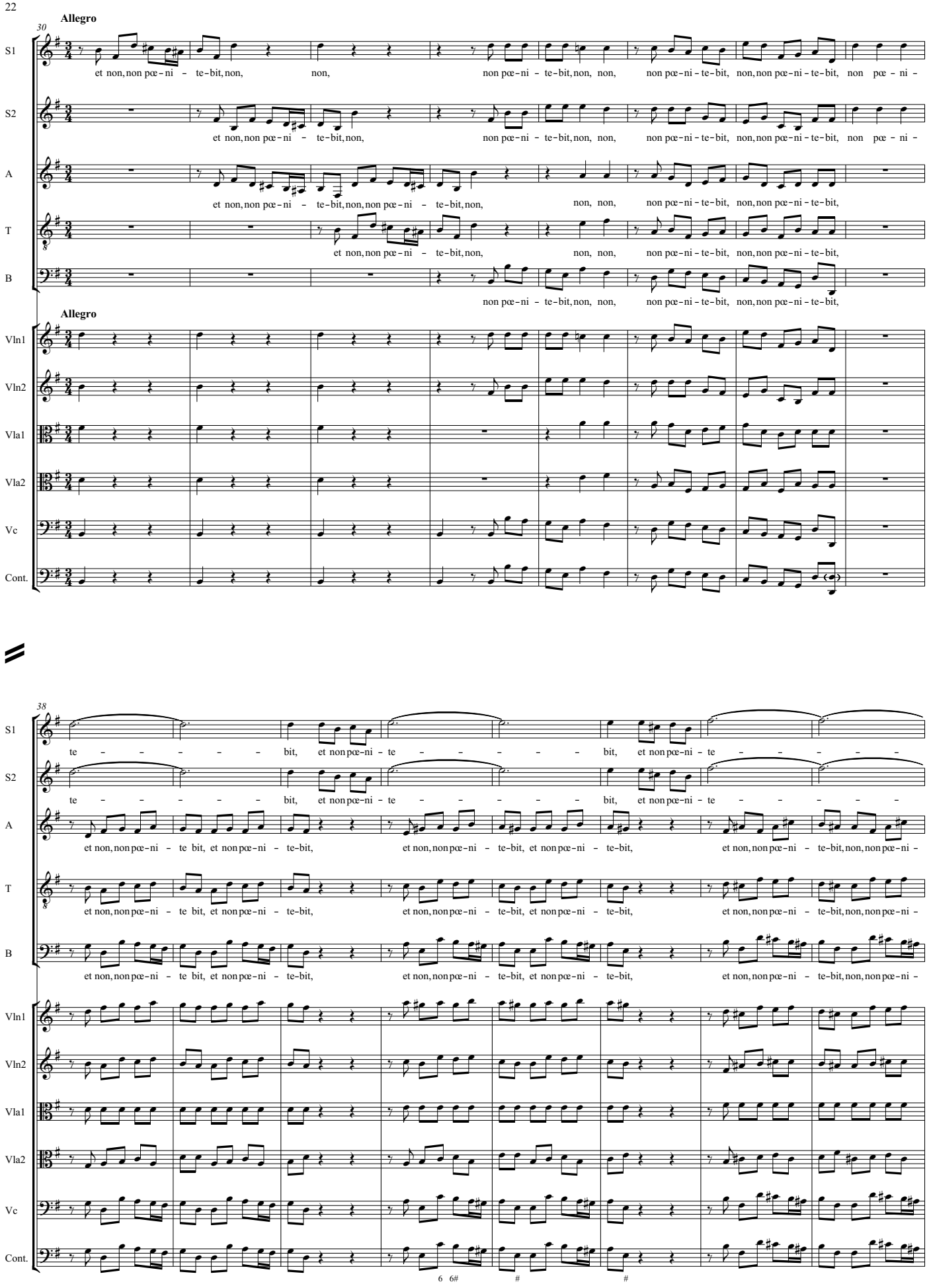
Allegro
30
S1
et non, non pœ-ni - te-bit, non, non, non pœ-ni - te-bit, non, non, non pœ-ni-te-bit, non, non pœ-ni-te-bit, non pœ - ni -
S2
et non, non pœ-ni - te-bit, non, non pœ-ni - te-bit, non, non, non pœ-ni-te-bit, non, non pœ-ni-te-bit, non pœ - ni -
A
et non, non pœ-ni - te-bit, non, non pœ-ni - te-bit, non, non, non, non pœ-ni-te-bit, non, non pœ-ni-te-bit,
T
et non, non pœ-ni - te-bit, non, non, non, non pœ-ni-te-bit, non, non pœ-ni-te-bit,
B
non pœ-ni - te-bit, non, non, non pœ-ni-te-bit, non, non pœ-ni-te-bit,
Allegro
Vln1
Vln2
Vla1
Vla2
Vc
Cont.
38
S1
te - - - - - bit, et non pœ-ni - te - - - - - bit, et non pœ-ni - te - - - - -
S2
te - - - - - bit, et non pœ-ni - te - - - - - bit, et non pœ-ni - te - - - - -
A
et non, non pœ-ni - te bit, et non pœ-ni - te-bit, et non, non pœ-ni - te-bit, et non pœ-ni - te-bit, et non, non pœ-ni - te-bit, non, non pœ-ni -
T
et non, non pœ-ni - te bit, et non pœ-ni - te-bit, et non, non pœ-ni - te-bit, et non pœ-ni - te-bit, et non, non pœ-ni - te-bit, non, non pœ-ni -
B
et non, non pœ-ni - te bit, et non pœ-ni - te-bit, et non, non pœ-ni - te-bit, et non pœ-ni - te-bit, et non, non pœ-ni - te-bit, non, non pœ-ni -
Vln1
Vln2
Vla1
Vla2
Vc
Cont.
6 6# # #

46

S1: - bit, non, non, non, non pœ-ni-te-bit e - um, non pœ - ni - te - bit, et non, non pœ-ni - te - bit e - um, non,

S2: - bit, non, non, non, non pœ-ni-te-bit e - um, non pœ - ni - te - bit, et non, non pœ-ni - te - bit e - um, non,

A: -te-bit, non, non, non, non pœ-ni-te-bit e - um, et non, non pœ-ni - te-bit, non, non pœ-ni - te-bit, non, non pœ-ni - te - bit e - um, non,

T: -te-bit, non, non, non, non pœ-ni-te-bit e - um, et non, non pœ-ni - te-bit, non, non pœ-ni - te-bit, non, non pœ-ni - te - bit e - um, non,

B: -te-bit, non, non, non, non pœ-ni-te-bit e - um, non pœ-ni - te - - - - bit, et non, non pœ-ni - te - bit e - um, non,

Vln1

Vln2

Vla1

Vla2

Vc

Cont.

7

54

S1: non, et non, non pœ-ni - te-bit e - um.

S2: non, et non, non pœ-ni - te-bit e - um.

A: non, et non, non pœ-ni - te-bit e - um.

T: non, et non, non pœ-ni - te-bit e - um.

B: non, et non, non pœ-ni - te-bit e - um.

Vln1: *tr* *p* *più p* *pp*

Vln2: *p* *più p* *pp*

Vla1: *p* *più p* *pp* *ppp*

Vla2: *p* *più p* *pp* *ppp*

Vc: *ppp*

Cont.

4 #

5. Tu es sacerdos in æternum

Chorus

tu es sacerdos in æternum secundum ordinem Melchisedech.
Thou art a priest for ever after the order of Melchisedech.

1

S1: se - cun-dum or - di - nem Mel - chi-se-dech, se - cun-dum or-di-nem Mel-chi - - - se

S2: se-cun-dum or - di - nem Mel-chi-se-dech, se - cun-dum or - di - nem Mel - chi - - - - - se

A: se-cun-dum or-di-nem Mel - chi-se-dech, se - cun-dum or - di - nem Mel-chi-se-dech, se-cun-dum

T

B: Tu es sa - cer - dos in æ - - ter - - - - -

Vc

Cont.

4

S1: dech, tu es sa - cer - dos in æ -

S2: dech, se - cun-dum or - di - nem Mel

A: or - - - - - - - - - di-nem, se-cun-dum or - di - nem Mel-chi-se-dech,

T: se cun-dum or - - - - - - - - - - - di - nem, se - cun - dum or - di-nem Mel-chi-se-dech,

B: num se cun-dum or - di-nem Mel - chi-se-dech,

Vc

Cont.

7

S1: ter - - - - - - num

S2: chi - se-dech, Mel-chi - - - se - dech, tu es sa - cer - dos in æ -

A: se - cun-dum or - di-nem Mel-chi - - se - dech,

T: tu es sa - cer - dos in æ - ter - - -

B: se - cun-dum or - di-nem Mel-chi - - se - dech,

Vln1

Vln2

Vla1

Vla2

Vc

Cont.

10

S1: se-cun-dum or - di-nem Mel-chi-se-dech,

S2: ter - - - - - - - - - - num se-cun-dum or - di-nem Mel-chi - se-dech,

A: tu es sa - cer - dos in - - æ -

T: - - - - - - - - - - - num se - cun-dum or - di-nem Mel

B: se-cun-dum or - di-nem Mel - chi - - se-dech,

Vln1

Vln2

Vla1

Vla2

Vc

Cont.

6 6 6 7 6
4
2

13

S1: se-cun-dum or - di-nem Mel - chi - - se - dech, se-cun-dum or - - di-nem Mel-chi - - -

S2: se-cun-dum or - di-nem Mel-chi - - se - dech, se-cun-dum or - di-nem Mel - chi-se-dech, Mel-chi - - - se -

A: ter - - - - - - - num se-cun-dum or - - - - - - - - di - nem Mel - chi -

T: chi - se - dech, Mel - chi - se - dech, tu es sa - cer - dos in æ -

B: se-cun-dum or - di-nem Mel - chi - - se - dech, se-cun-dum or - - - - - - - - - di-nem Mel-chi -

Vln1

Vln2

Vla1

Vla2

Vc

Cont.

16

S1: - - - - - se - dech, se-cun-dum or - - - - di-nem Mel-chi - - - - se-

S2: dech, se-cun - dum or - - - - - - - di-nem Mel-chi-se-dech, Mel - chi - se-dech, Mel-chi - - se -

A: - se - dech,

T: ter - - - - - - - - - - - - - num, in æ - ter - -

B: - - se - dech, tu

Vln1

Vln2

Vla1

Vla2

Vc

Cont.

19

S1: dech, se-cun-dum or-di-nem Mel-chi se-dech, se-cun-dum or-di-nem Mel-chi -

S2: dech, se-cun-dum or-di-nem Mel-chi se-dech, Mel chi - - - se - dech,

A: se cun-dum or-di-nem Mel-chi se-dech, se-cun-dum or-di-nem Mel-chi se-dech, se cun-dum or-di-nem Mel-chi - se-dech, se cun-dum

T: num, se-cun-dum or-di-nem Mel-chi se-dech, se - cun - dum or - - - - - - - di -

B: es sa - cer - dos in - æ - ter - - - - - - - - - -

Vln1

Vln2

Vla1

Vla2

Vc

Cont.

22

S1: - - - - - se - dech, tu es sa - cer - dos in æ -

S2: Tu es sa-cer-dos in æ - ter-num, in æ - ter - - num, tu es sa - cer-dos in æ-ter-num, in æ - ter-num, in æ-

A: or-di-nem Mel-chi-se-dech, Mel-chi - - se-dech, se-cun-dum or-di-nem Mel-chi - se-dech, se cun-dum or - di-nem Mel-chi - se-

T: nem Mel - chi - se - dech, tu es sa - cer - dos in æ - ter -

B: - - - - - - - - num, tu es sa - cer-dos in æ-ter-num, in æ - ter-num, in æ-

Vln1

Vln2

Vla1

Vla2

Vc

Cont.

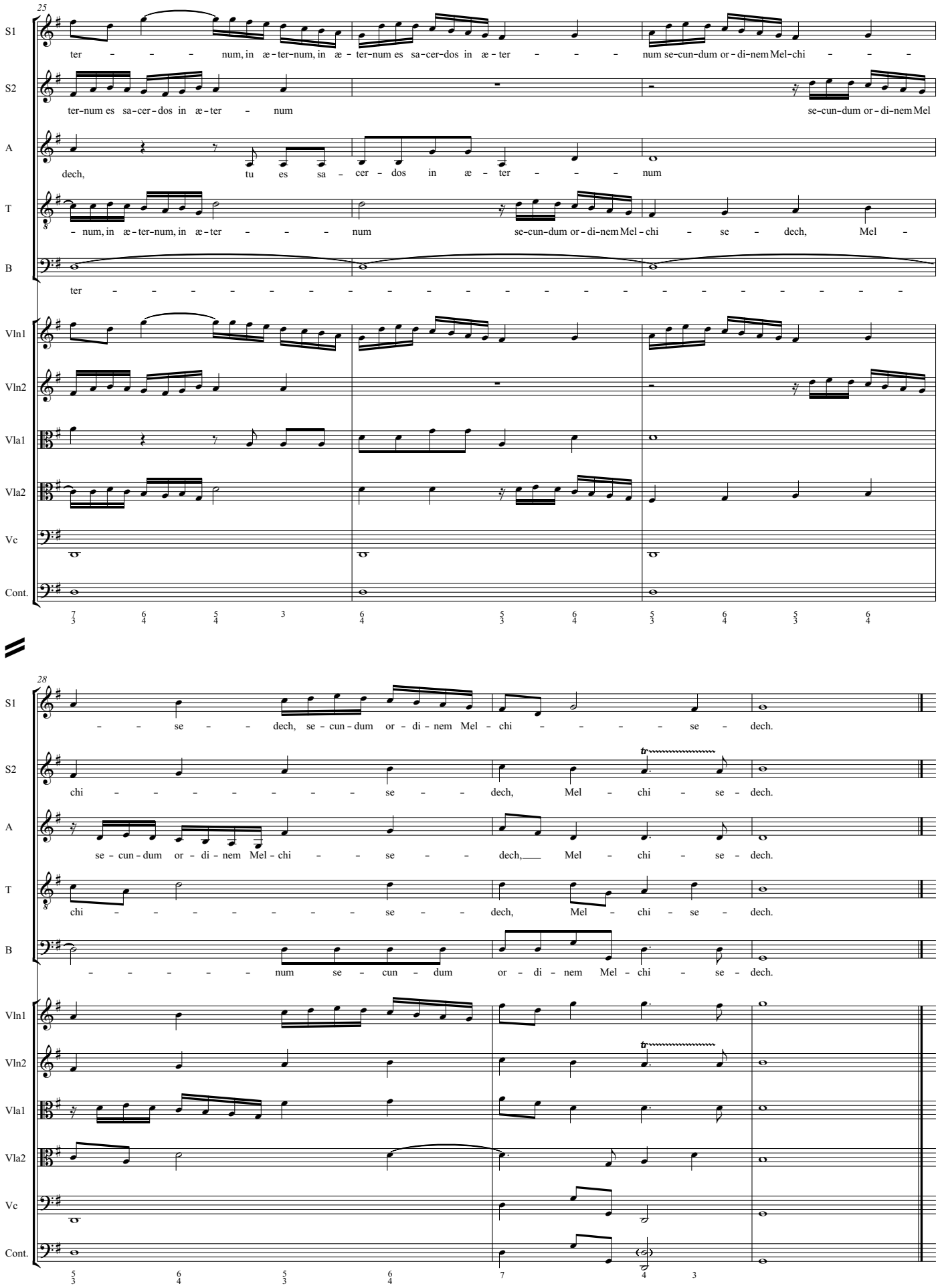
25
S1
ter - - - num, in æ - ter-num, in æ - ter-num es sa-cer-dos in æ - ter - - - num se-cun-dum or - di-nem Mel-chi - - -
S2
ter-num es sa-cer-dos in æ - ter - num se-cun-dum or - di-nem Mel
A
dech, tu es sa - cer - dos in æ - ter - - - num
T
- num, in æ - ter-num, in æ - ter - - - num se-cun-dum or - di-nem Mel - chi - se - dech, Mel -
B
ter -
Vln1
Vln2
Vla1
Vla2
Vc
Cont.
28
S1
- - se - - dech, se - cun - dum or - di - nem Mel - chi - - - - - se - dech.
S2
chi - - - - - - - - se - - dech, Mel - chi - se - dech.
A
se - cun - dum or - di - nem Mel - chi - - se - - dech, Mel - chi - se - dech.
T
chi - - - - - - - - se - - dech, Mel - chi - se - dech.
B
- - - - - - num se - cun - dum or - di - nem Mel - chi - se - dech.
Vln1
Vln2
Vla1
Vla2
Vc
Cont.

6. Dominus a dextris tuis

Chorus
with Soprano 1 & Soprano 2 duet,
Alto (or Tenor) & Tenor duet
& Bass solo

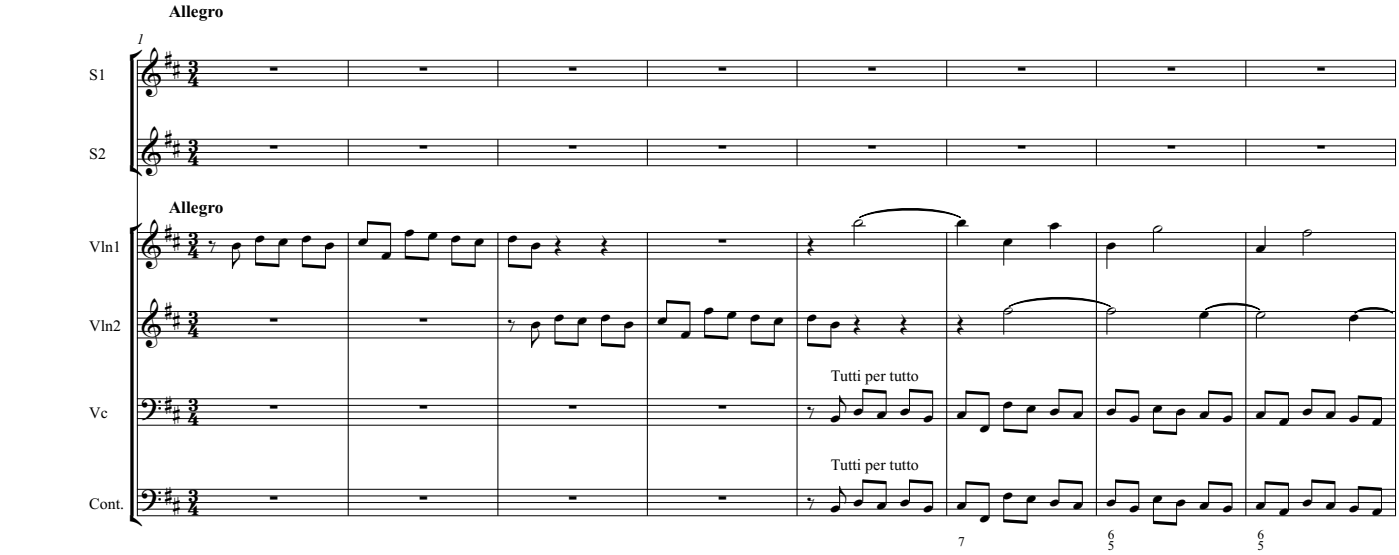

Dominus a dextris tuis:
The Lord upon thy right hand:

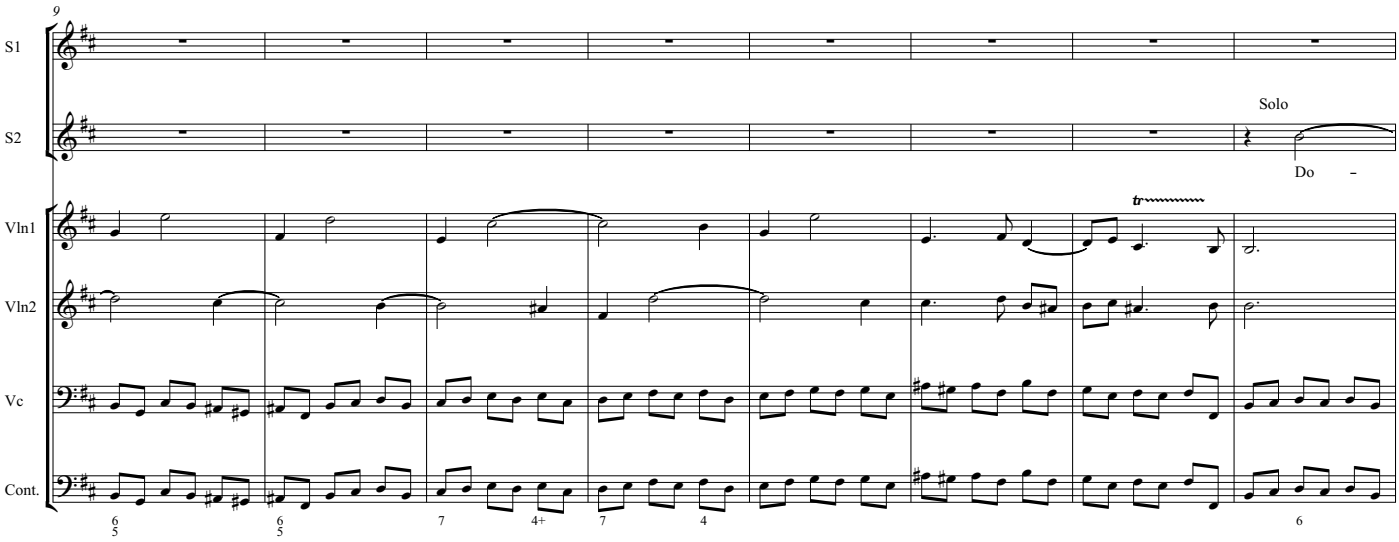

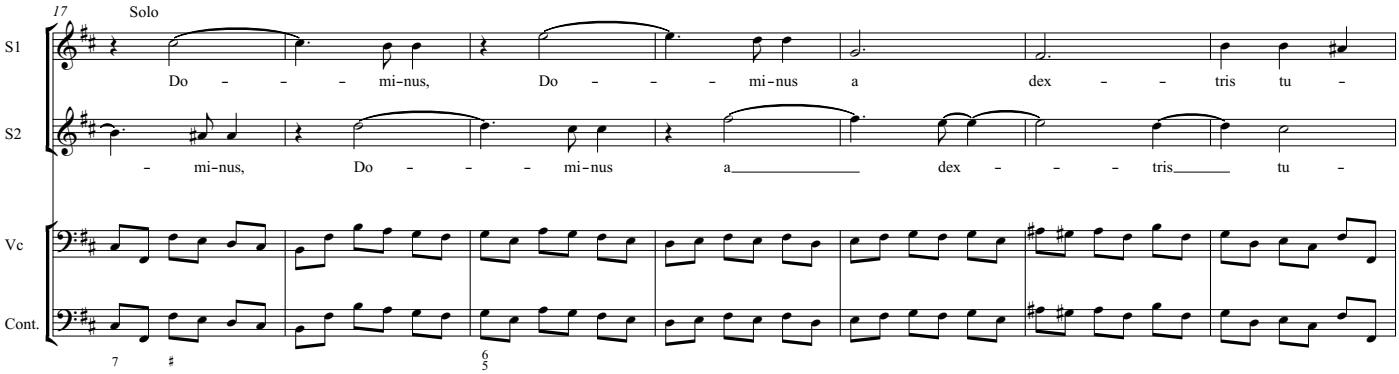

confregit in die irae suae reges.
shall wound even kings in the day of his wrath.

24

S1: -is con - fre - - - git, con - fre - git in di - - - e i - - -

S2: is con - fre - - - git, con - fre - - - git in di - e i - -

Vc

Cont.

32

S1: - ræ su - æ re - ges, in di - e i - ræ su - æ re - ges.

S2: - ræ su - æ re - ges, in di - e i - ræ su - æ re - ges.

A: Solo* Do -

T: Solo Do - - mi-nus,

Vc

Cont.

* perhaps in this transposition more effective sung by tenor

40

A/T: - mi-nus, Do - - mi-nus a dex - tris tu - - is con - fre - -

T: Do - - mi-nus a dex - tris tu - - - - - is con -

Vc

Cont.

48

A/T: - git in di - e i - ræ su - æ re - ges.

T: fre - - - - - git in di - e i - ræ su - æ re - ges.

B: Solo Do - - mi-nus, Do -

Vc

Cont.

56

B: – mi-nus a dex – tris tu – is con – fre – – –

88

S1: fre – – – git, con – fre – – – – – – – – – – – – git in

S2: fre – – – – – – git con – fre – – – – – – – – – – git

A: con – fre – – – – – – git, con – fre – – – – – – git

T: tu – is con – fre – – – – – – – – – – – – git

B: tu – is con – fre – – – – – – – – – – – – – – – – git

Vla1

Vla2

Vc

Cont.

96

S1: di – e i – ræ su – æ in di – e i – ræ

S2: in di – e i – ræ su – æ, in di – e

A: in di – e i – ræ su – – – æ, i – ræ su – –

T: in di – e i – ræ su – æ,

B: in di – e i – ræ su – – æ,

Vla1

Vla2

Vc

Cont.

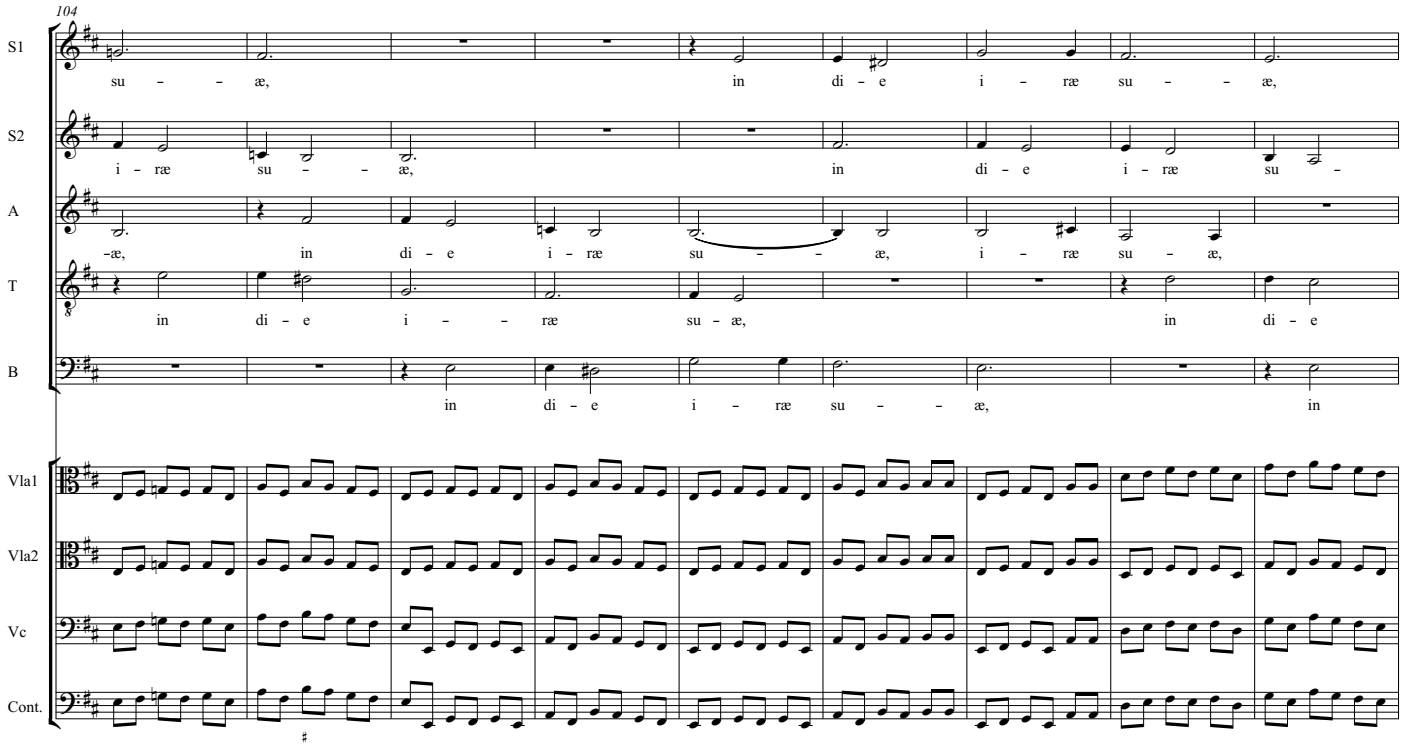
104
S1
su - - æ, in di - e i - ræ su - - æ,
S2
i - ræ su - - æ, in di - e i - ræ su -
A
-æ, in di - e i - ræ su - - æ, i - ræ su - æ,
T
in di - e i - - ræ su - æ, in di - e
B
in di - e i - ræ su - - æ, in
Vla1
Vla2
Vc
Cont.

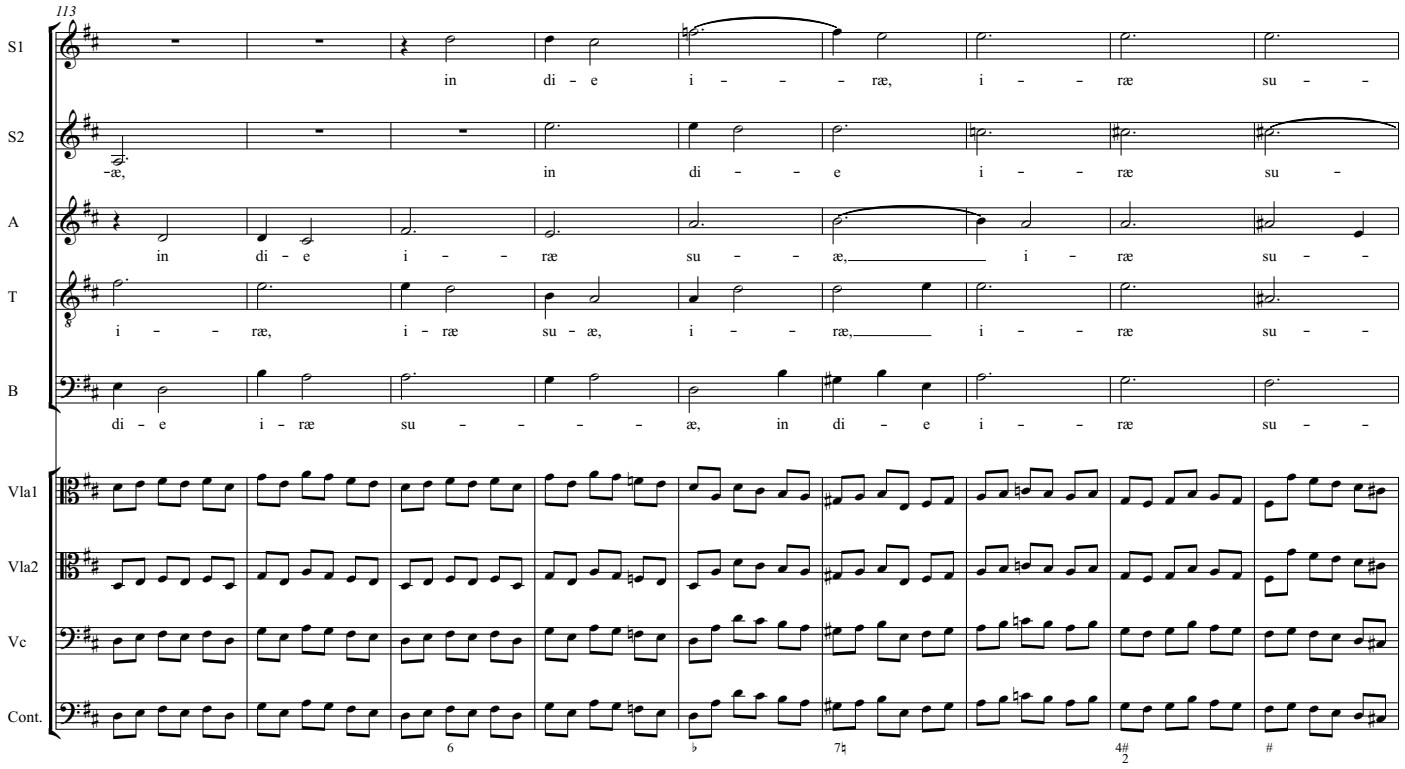
113
S1
in di - e i - - - ræ, i - - ræ su - -
S2
-æ, in di - - e i - - ræ su -
A
in di - e i - - ræ su - - æ, i - ræ su - -
T
i - - ræ, i - ræ su - æ, i - - ræ, i - - ræ su - -
B
di - e i - ræ su - - - - - æ, in di - e i - - ræ su - -
Vla1
Vla2
Vc
Cont.

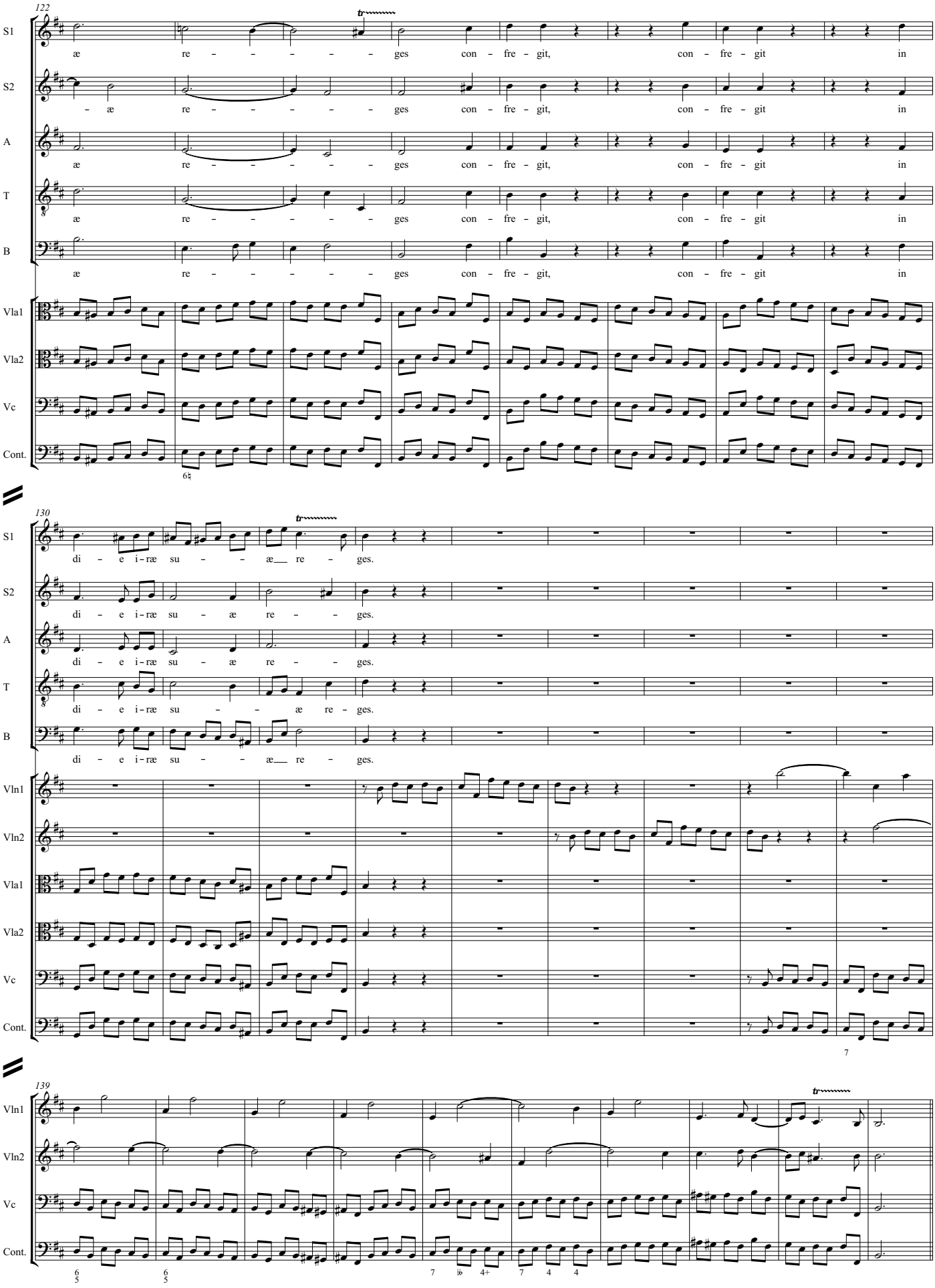
122
S1
æ re - - - - - ges con - fre - git, con - fre - git in
S2
- æ re - - - - - ges con - fre - git, con - fre - git in
A
æ re - - - - - ges con - fre - git, con - fre - git in
T
æ re - - - - - ges con - fre - git, con - fre - git in
B
æ re - - - - - ges con - fre - git, con - fre - git in
Vla1
Vla2
Vc
Cont.
130
di - e i - ræ su - - æ re - ges.
di - e i - ræ su - æ re - - ges.
di - e i - ræ su - æ re - - ges.
di - e i - ræ su - - æ re - ges.
di - e i - ræ su - - æ re - ges.
Vln1
Vln2
139

7a. Judicabit in nationibus

Chorus

Judicabit in nationibus,
He shall judge among the heathen,

1

S1: Ju - di - ca - - - - - - - - - - -

Tutti

S2: Ju - di - ca - - - - - - - - - - - - bit, ju - di - ca - -

A: Ju - di - ca - - - - - - bit, ju - di - ca - - - -

T: Ju - di - ca - - - - - - - - -

B: Ju - di - ca - - - - -

Vln1

Vln2

Vla1

Vla2

Vc

Cont.: 6/3 4 9 8 4 3 7 6

7

S1: - bit, ju - di - ca - - - - - bit in na -

S2: - bit, ju - di - ca - - - - - - - - - - bit

A: - bit, ju - di - ca - - - - - - - - - - - - - - bit

T: bit, ju - di - ca - - - - - - bit, ju - di - ca - - - bit

B: - bit, ju - di - ca - - - - - - - bit

Vln1

Vln2

Vla1

Vla2

Vc

Cont.: 7 6# 4 3 6 3 2 6 4/2 6 5 6

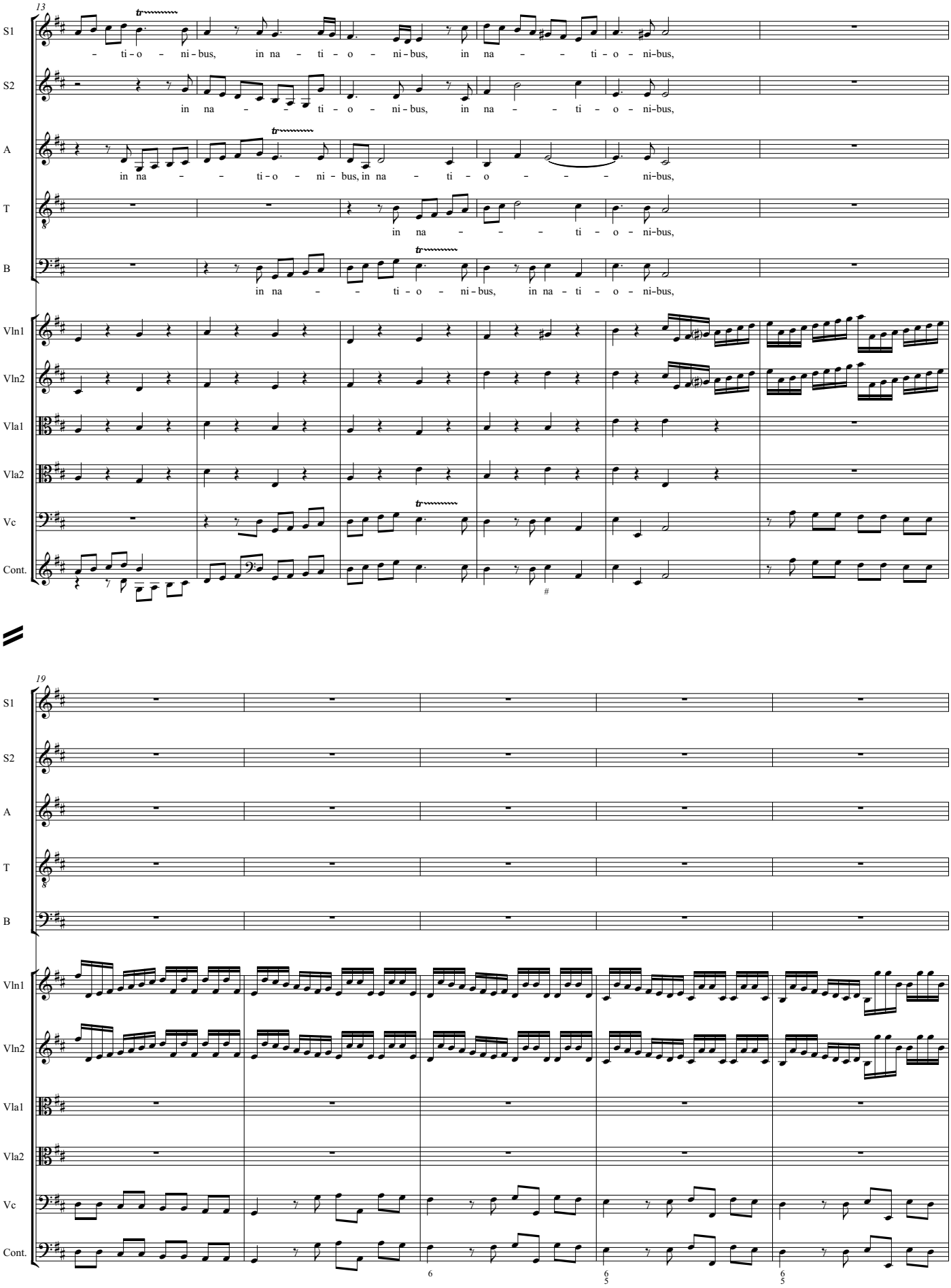
13
S1
- ti - o - ni - bus, in na - ti - o - ni - bus, in na - - ti - o - ni - bus,
S2
in na - - ti - o - ni - bus, in na - - ti - o - ni - bus,
A
in na - - ti - o - ni - bus, in na - ti - o - - - ni - bus,
T
in na - - - ti - o - ni - bus,
B
in na - - ti - o - ni - bus, in na - ti - o - ni - bus,
Vln1
Vln2
Vla1
Vla2
Vc
Cont.
19
S1
S2
A
T
B
Vln1
Vln2
Vla1
Vla2
Vc
Cont.

implebit ruinas:
he shall pile up ruins:

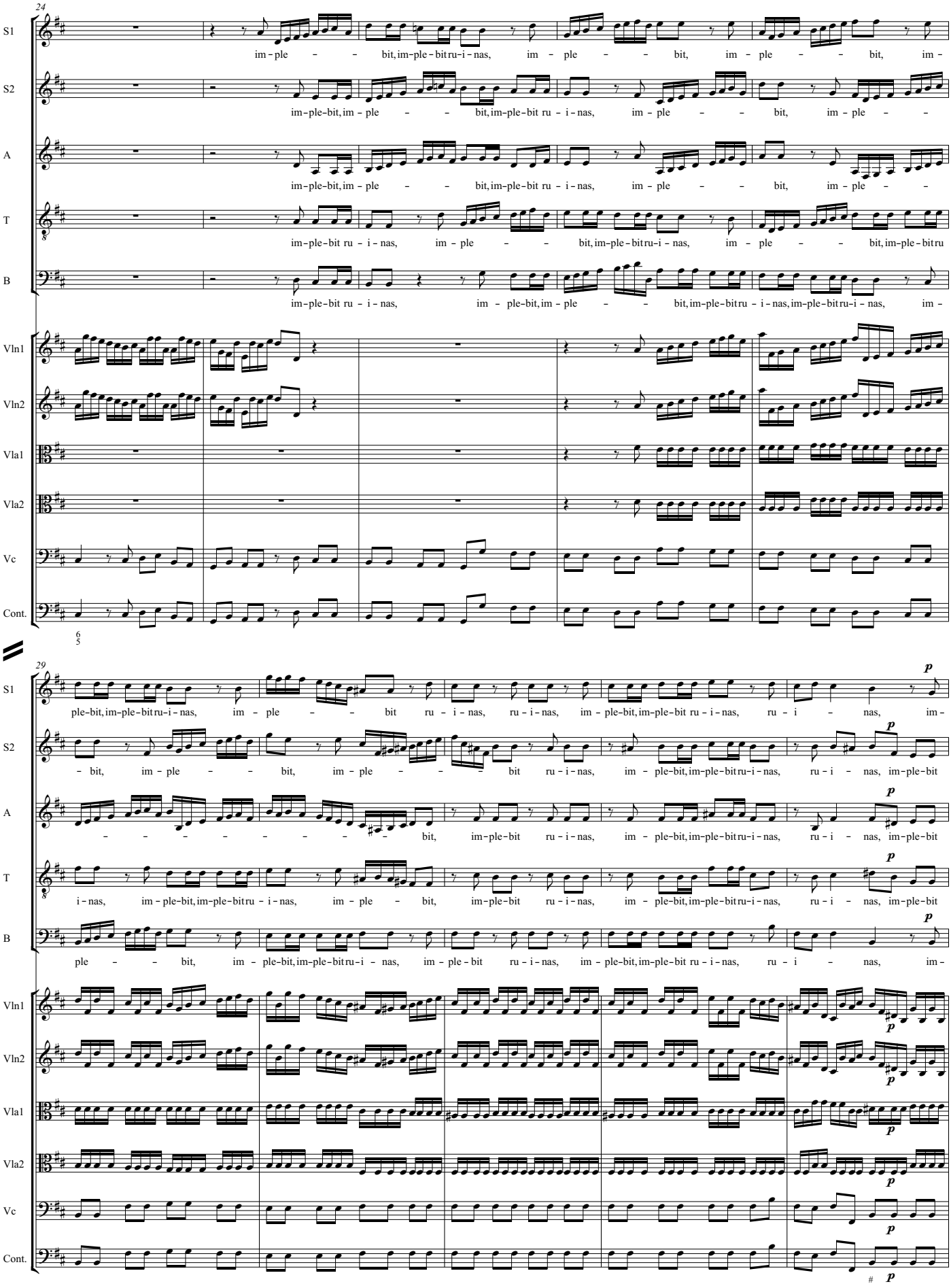

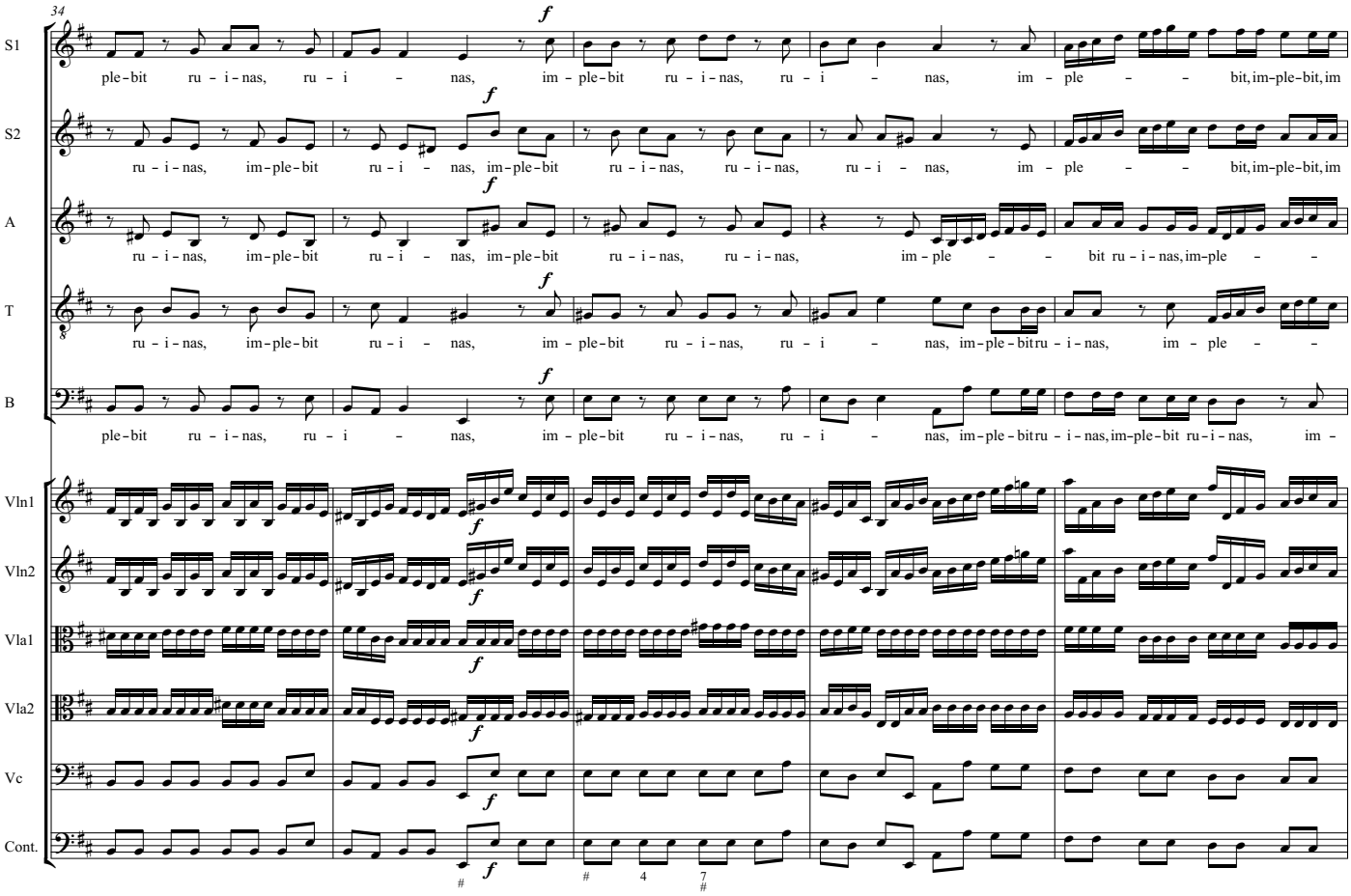
34
S1
ple-bit ru - i-nas, ru - i - nas, im - ple-bit ru - i-nas, ru - i - nas, im - ple - - bit, im-ple-bit, im
S2
ru - i-nas, im-ple-bit ru - i - nas, im-ple-bit ru - i-nas, ru - i-nas, ru - i - nas, im - ple - - bit, im-ple-bit, im
A
ru - i-nas, im-ple-bit ru - i - nas, im-ple-bit ru - i-nas, ru - i-nas, im - ple - - bit ru - i-nas, im-ple - -
T
ru - i-nas, im-ple-bit ru - i - nas, im - ple-bit ru - i-nas, ru - i - nas, im-ple-bit ru - i-nas, im - ple - -
B
ple-bit ru - i-nas, ru - i - nas, im - ple-bit ru - i-nas, ru - i - nas, im-ple-bit ru - i-nas, im-ple-bit ru - i-nas, im -
Vln1
Vln2
Vla1
Vla2
Vc
Cont.

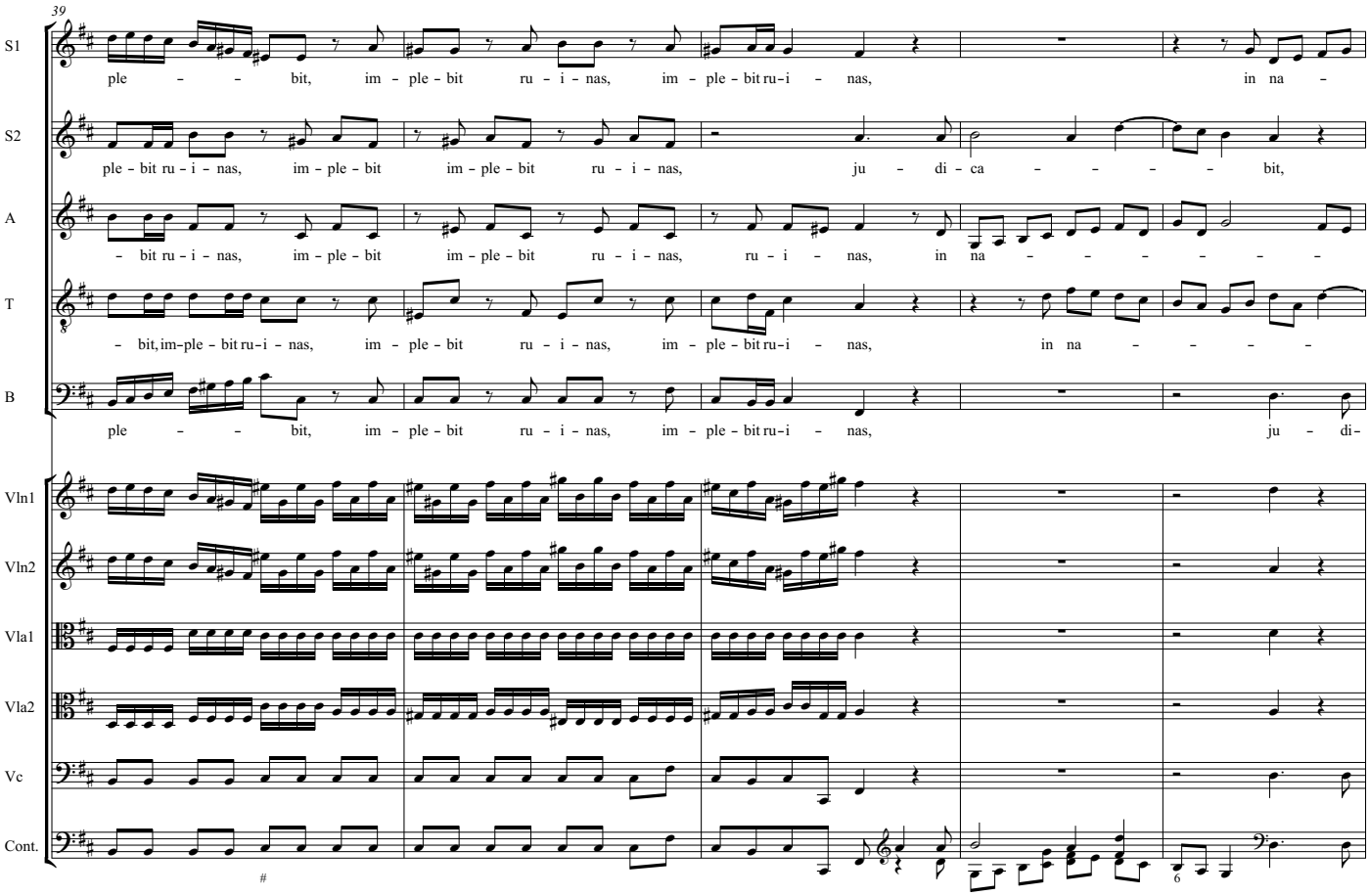
39
S1
ple - - bit, im - ple - bit ru - i - nas, im - ple - bit ru - i - nas, in na -
S2
ple - bit ru - i - nas, im - ple - bit im - ple - bit ru - i - nas, ju - di - ca - - - - bit,
A
- bit ru - i - nas, im - ple - bit im - ple - bit ru - i - nas, ru - i - nas, in na - - - - - - -
T
- bit, im-ple - bit ru - i - nas, im - ple - bit ru - i - nas, im - ple - bit ru - i - nas, in na - - - -
B
ple - - bit, im - ple - bit ru - i - nas, im - ple - bit ru - i - nas, ju - di -
Vln1
Vln2
Vla1
Vla2
Vc
Cont.

44

S1: – – – – – – – – – ti – o – ni – bus, im – ple – bit ru – i – nas, im-ple – bit ru – i – nas,

S2: ju – di – ca – bit in___ na – ti – o – ni – bus, im – ple – bit ru – i – nas, im – ple – – – bit, im –

A: – – – – – – – ti – o – ni – bus, im – ple – bit ru – i – nas, im-ple – bit ru – i – nas, im – ple – –

T: – – – – – – – – ti – o – ni – bus, im – ple – bit ru – i – nas, ju – di – ca – –

B: ca – – – – – – – – – – – bit, im – ple – bit ru – i – nas, im-ple – bit ru – i – nas, in na – –

Vln1

Vln2

Vla1

Vla2

Vc

Cont.

49

S1: in na – ti – o – ni – bus, ju – di – ca – – – – – – –

S2: ple – bit, im-ple – bit ru – i – nas, im – ple – – – – – bit, im-ple – bit ru – i – nas, ru – i – nas, im – ple – –

A: – bit, im-ple – bit ru – i – nas, ju – di – ca – – – – – – – – – – – – –

T: – – – – – bit, im – ple – – – bit, im-ple – bit ru – i – nas, im – ple – – bit, im –

B: – – ti – o – ni – bus, in na – – – – ti – o – – – – – – –

Vln1

Vln2

Vla1

Vla2

Vc

Cont.

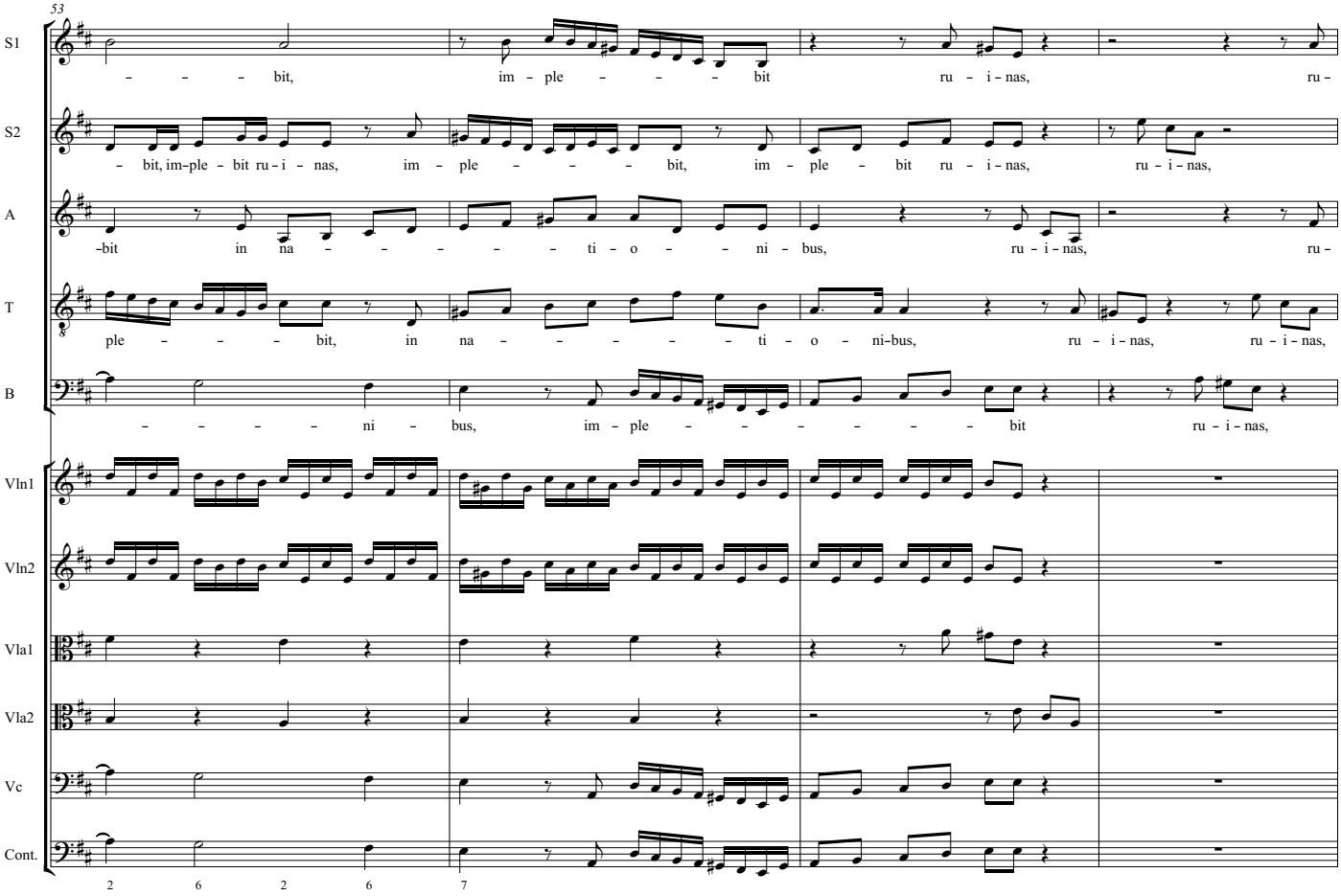
53
S1
– – – bit, im – ple – – – bit ru – i – nas, ru –
S2
– bit, im-ple – bit ru – i – – nas, im – ple – – – bit, im – ple – bit ru – i – nas, ru – i – nas,
A
-bit in na – – – – – ti – o – – ni – bus, ru – i – nas, ru –
T
ple – – – bit, in na – – – – – ti – o – ni-bus, ru – i – nas, ru – i – nas,
B
– – – – ni – bus, im – ple – – – – – – bit ru – i – nas,
Vln1
Vln2
Vla1
Vla2
Vc
Cont.
2 6 2 6 7

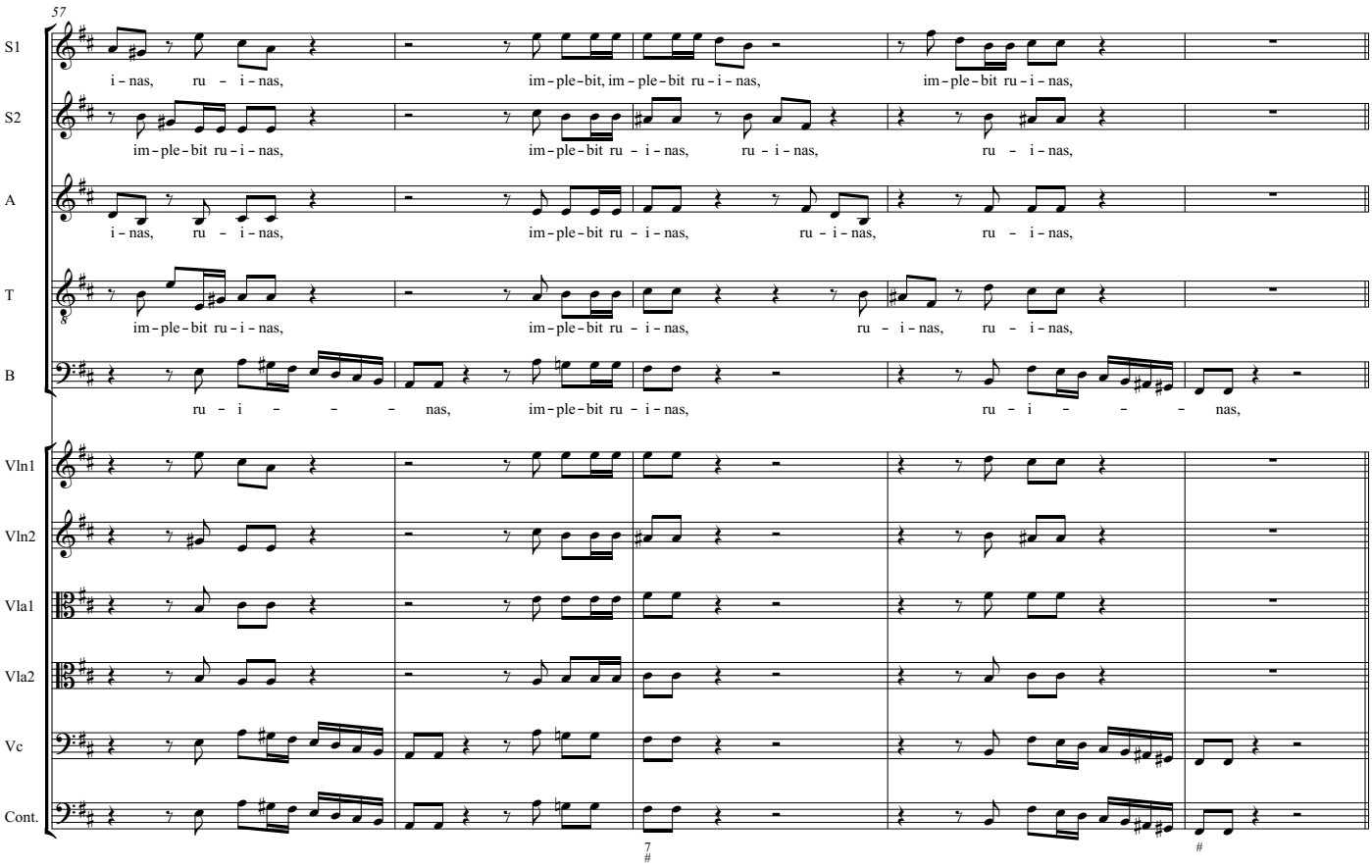
57
S1
i – nas, ru – i – nas, im – ple-bit, im – ple-bit ru – i – nas, im – ple-bit ru – i – nas,
S2
im – ple-bit ru – i – nas, im – ple-bit ru – i – nas, ru – i – nas, ru – i – nas,
A
i – nas, ru – i – nas, im – ple-bit ru – i – nas, ru – i – nas, ru – i – nas,
T
im – ple-bit ru – i – nas, im – ple-bit ru – i – nas, ru – i – nas, ru – i – nas,
B
ru – i – – – nas, im – ple-bit ru – i – nas, ru – i – – – nas,
Vln1
Vln2
Vla1
Vla2
Vc
Cont.
7
#
#

7b. Conquassabit capita

Chorus

conquassabit capita in terra multorum.
and smite in sunder the heads over many countries.

1

S1: Con - quas - sa - - - - - - - bit,

S2: Con - quas - sa - - - - - - - - - bit,

A: Con - quas - sa - - - - bit, con - quas - sa - - - - bit,

T: Con - quas - sa - - - - - - bit, con - quas - sa - - - - bit,

B: Con - quas - sa - - - - - - - bit, con - quas - sa - - - - - - - - bit,

Vln1, Vln2, Vla1, Vla2, Vc, Cont.

10

S1: con-quas-sa-bit, con-quas - sa - - - bit, con-quas-sa-bit, con-quas - sa - bit, con-quas-sa-bit, con-quas - sa - - - -

S2: con-quas-sa-bit, con-quas - sa - - - bit, con-quas-sa-bit, con-quas - sa - bit, con-quas-sa-bit, con-quas - sa - - - -

A: con-quas-sa-bit, con-quas - sa - - - bit, con-quas-sa-bit, con-quas - sa - bit, con-quas-sa-bit, con-quas - sa - - - -

T: con-quas-sa-bit, con-quas - sa - - - bit, con-quas-sa-bit, con-quas - sa - bit, con-quas-sa-bit, con-quas - sa - - - -

B: con-quas-sa-bit, con-quas - sa - - - bit, con-quas-sa-bit, con-quas - sa - bit, con-quas-sa-bit, con-quas - sa - - - -

Vln1, Vln2, Vla1, Vla2, Vc, Cont.

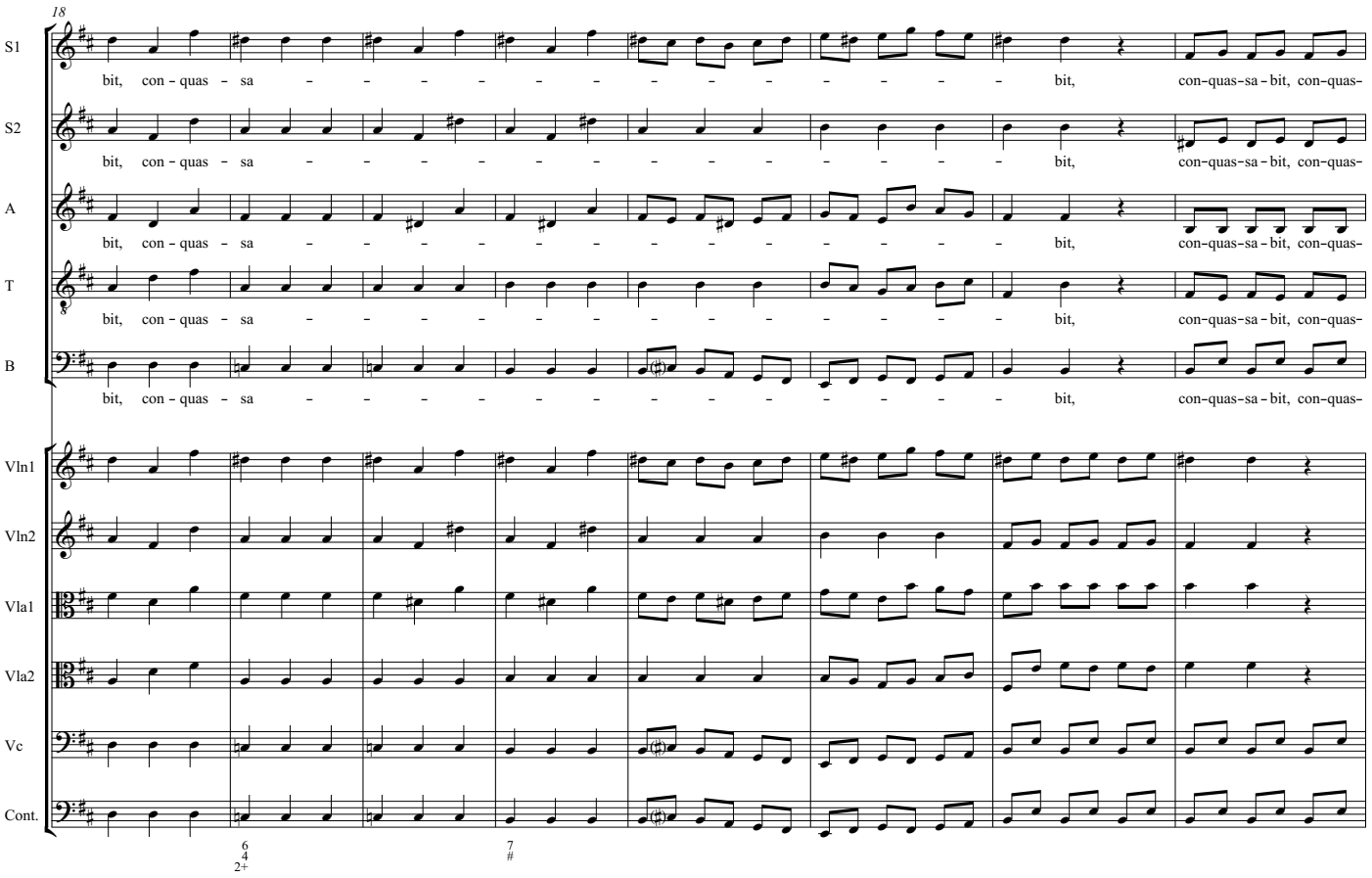
18
S1
bit, con - quas - sa - - - - - - - - - - - - - - bit, con-quas-sa-bit, con-quas-
S2
bit, con - quas - sa - - - - - - - - - - - - - - bit, con-quas-sa-bit, con-quas-
A
bit, con - quas - sa - - - - - - - - - - - - - - bit, con-quas-sa-bit, con-quas-
T
bit, con - quas - sa - - - - - - - - - - - - - - bit, con-quas-sa-bit, con-quas-
B
bit, con - quas - sa - - - - - - - - - - - - - - bit, con-quas-sa-bit, con-quas-
Vln1
Vln2
Vla1
Vla2
Vc
Cont.

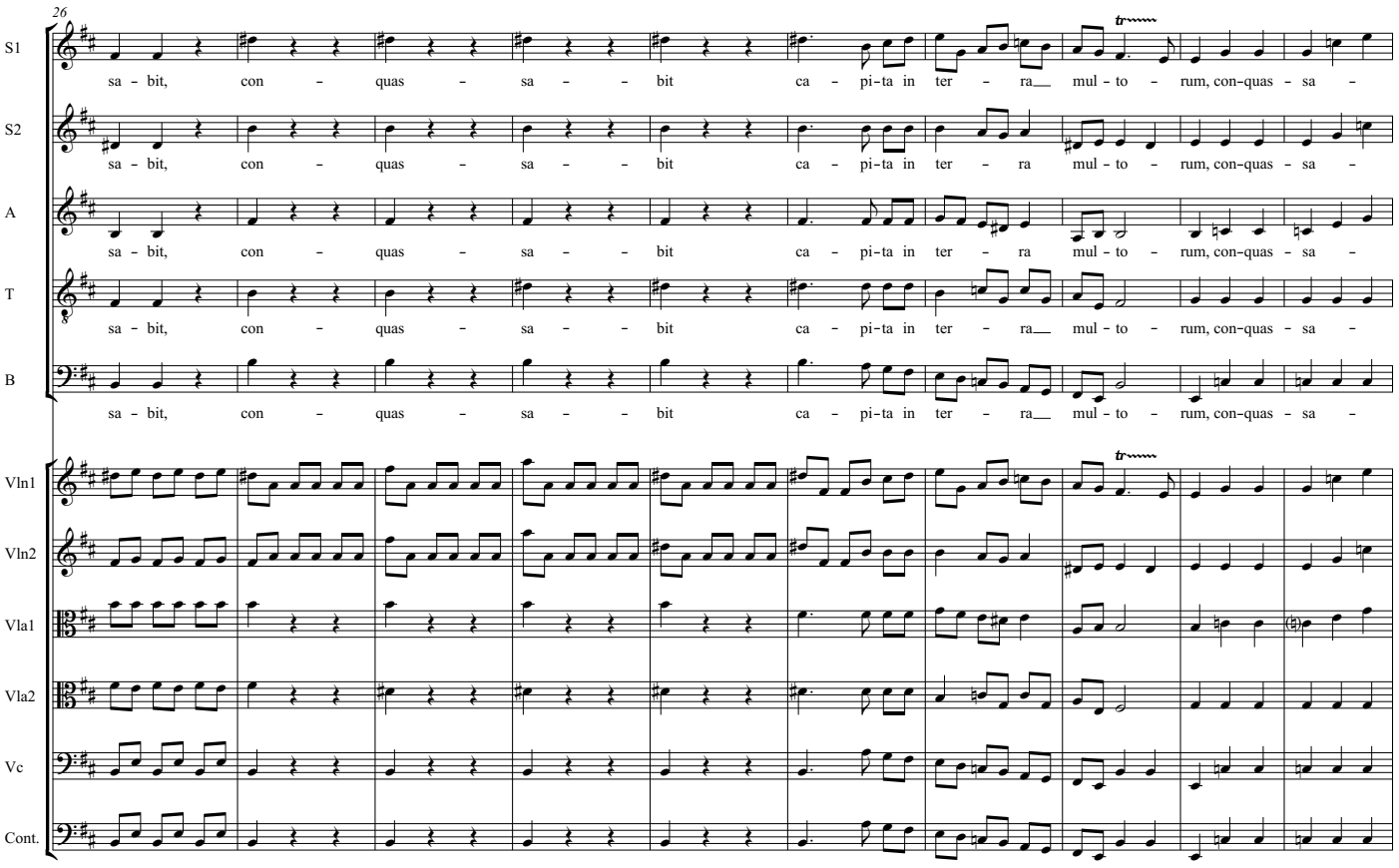
26
S1
sa - bit, con - quas - sa - - bit ca - pi-ta in ter - ra mul - to - rum, con-quas - sa -
S2
sa - bit, con - quas - sa - - bit ca - pi-ta in ter - ra mul - to - rum, con-quas - sa -
A
sa - bit, con - quas - sa - - bit ca - pi-ta in ter - ra mul - to - rum, con-quas - sa -
T
sa - bit, con - quas - sa - - bit ca - pi-ta in ter - ra mul - to - rum, con-quas - sa -
B
sa - bit, con - quas - sa - - bit ca - pi-ta in ter - ra mul - to - rum, con-quas - sa -
Vln1
Vln2
Vla1
Vla2
Vc
Cont.

36

S1: – – – – – – – bit, con – – quas – – sa – – bit

S2: – – – – – – – bit, con – – quas – – sa – – bit

A: – – – – – – – bit, con – – quas – – sa – – bit

T: – – – – – – – bit, con – – quas – – sa – – bit

B: – – – – – – – bit, con – – quas – – sa – – bit

Vln1

Vln2

Vla1

Vla2

Vc

Cont.

44

S1: ca – pi – ta in ter – – ra___ mul – to – rum.

S2: ca – pi – ta in ter – – ra mul – to – rum.

A: ca – pi – ta in ter – – ra mul – to – rum.

T: ca – pi – ta in ter – – ra___ mul – to – rum.

B: ca – pi – ta in ter – – ra___ mul – to – rum.

Vln1

Vln2

Vla1

Vla2

Vc

Cont.

8. De torrente in via

Chorus
with Soprano 1 & Soprano 2 duet

De torrente in via bibet:
He shall drink of the brook in the way:

Adagio

S1
S2
A
T
Cappella
B

Soli

De tor-ren - te in

Adagio

Vln1
Vln2
Vla1
Vla2
Vc
Cont.

propterea exaltabit caput.
therefore shall he lift up his head.

7

Soli

S1
De tor - ren - te in vi - a, in vi - a bi - bet, in vi - a, in vi - a bi - bet, de

S2
vi - a, in vi - a bi - bet, in vi - a bi - bet, in vi - a, in vi - a bi - bet, de tor - ren -

A

T
prop - te - rea ex - al - ta - bit ca - put,

B
prop - te - rea ex - al - ta - bit ca - put,

Vln1
Vln2
Vla1
Vla2
Vc

tutti Capella

Cont.

6/4♮ 5/3 6/4♮ 6/4♮ 5/3

13

S1: tor – ren – – – – – – – – – – – te in vi – a bi – bet, de tor–ren – te in

S2: – te in vi – a, de tor – ren – – – – – – – te in vi – a bi – bet, in vi – a bi – bet, in

A

T: prop – te – rea ex – al – ta – bit ca – put,

B: prop – te – rea ex – al – ta – bit ca – put,

Vln1

Vln2

Vla1

Vla2

Vc

Cont.

19

S1: vi – a, de tor–ren – te in vi – a bi – bet, in vi – a bi – – – bet, in vi – a bi – bet

S2: vi – a, de tor–ren – te in vi – a, in vi – a bi – – – bet, in vi – a

A

T: prop – te – rea ex – al – ta – bit ca – put, prop – te – rea ex – al –

B: prop – te – rea ex – al – ta – bit ca – put, prop – te – rea ex – al –

Vln1

Vln2

Vla1

Vla2

Vc

Cont.

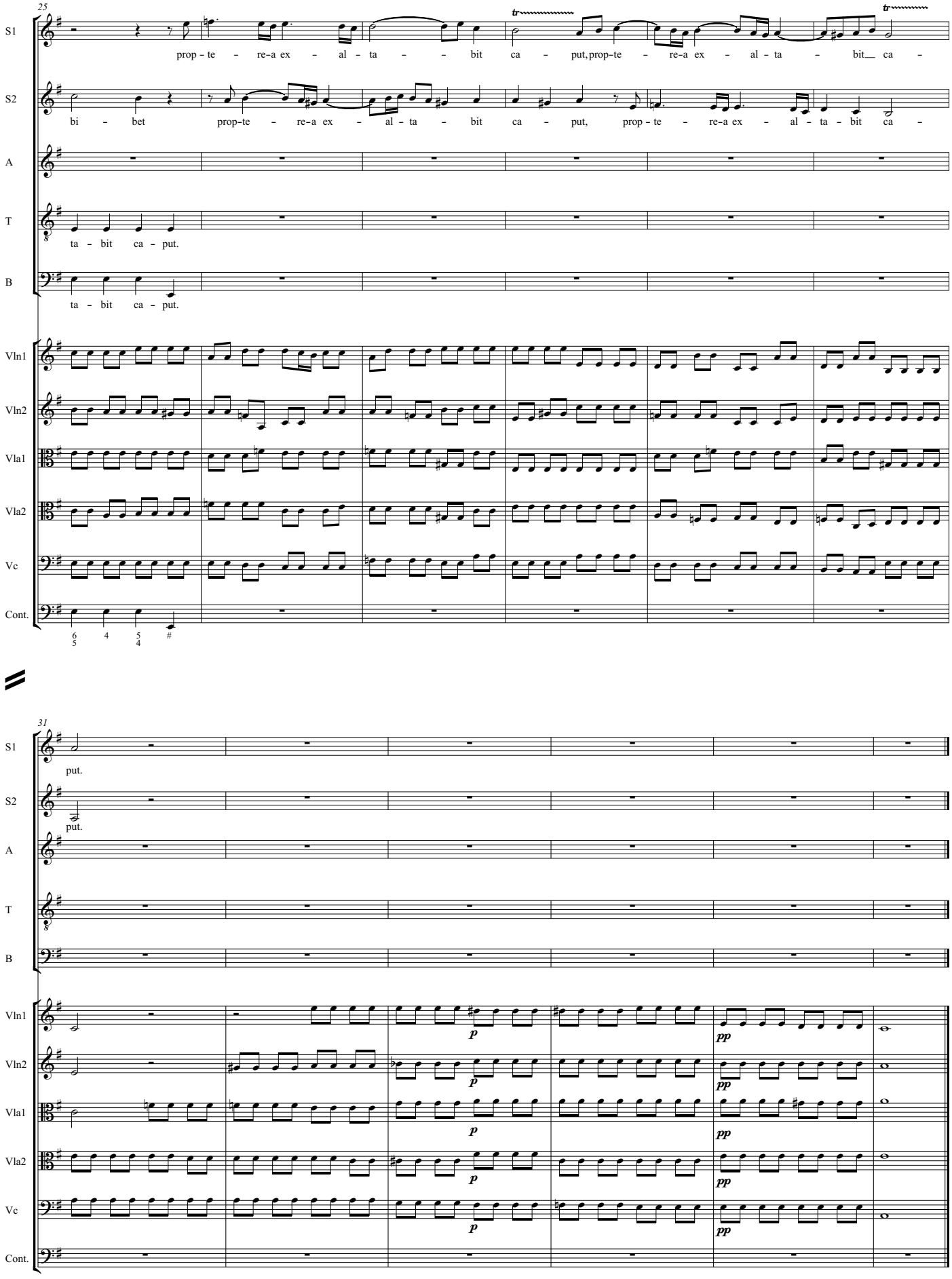
25
S1
prop – te – re–a ex – al – ta – – bit ca – put, prop–te – re–a ex – al – ta – bit__ ca –
S2
bi – bet prop–te – re–a ex – al – ta – bit ca – put, prop – te – re–a ex – al – ta – bit ca –
A
T
ta – bit ca – put.
B
ta – bit ca – put.
Vln1
Vln2
Vla1
Vla2
Vc
Cont.
31
S1
put.
S2
put.
A
T
B
Vln1
Vln2
Vla1
Vla2
Vc
Cont.
p
pp

9. Gloria Patri

Chorus

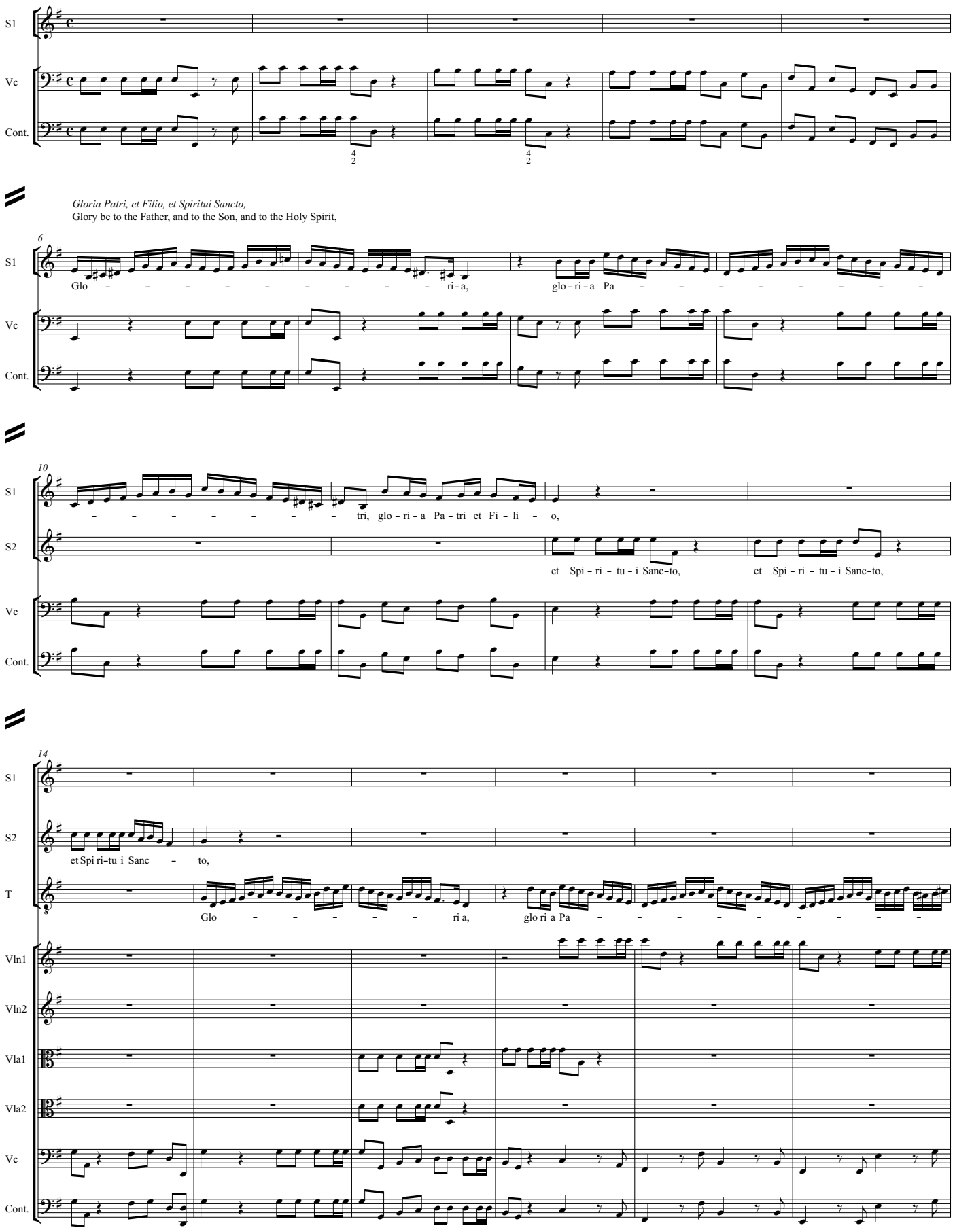

20

S1

S2

T

– tri, Pa – tri et Fi – li – o

Vln1

Vln2

Vla1

Vla2

Vc

Cont.

24

S1

glo – – – – – – – – – – ri – a, glo – ri – a Pa – – – – –

S2

glo – – – – – – – – – – ri – a, glo – ri – a Pa – – – – –

A

et Spi – ri – tu – i Sanc – to, et Spi – ri – tu – i Sanc-to, et Spi – ri – tu – i Sanc – to,

T

et Spi – ri – tu – i Sanc – to, et Spi – ri – tu – i Sanc – to, et Spi – ri – tu – i

B

Si – – – – – cut e – – rat in

Vln1

Vln2

Vla1

Vla2

Vc

Cont.

28

S1: – – –

36

S1: – – –

45

S1: Spi - ri - tu - i Sanc - to, et Spi - ri - tu - i Sanc - to, et Spi - ri - tu - i Sanc to, et

S2: in prin - - - - - ci - pio et

A: in prin - - - - - ci - - - - pi - o

T: et Spi - ri - tu - i Sanc - to, et Spi - ri - tu - i Sanc - to, et Spi - ri - tu - i Sanc-to,

B: Pa - - - - - - - - - - - - - - - tri et Fi - li - o et Spi - ri - tu - i

Vln1

Vln2

Vla1

Vla2

Vc

Cont.

49

S1: nunc et sem - - - - - per, si - cut e - rat in prin-

S2: nunc et sem - - - - - - - per, si - cut e - rat in prin-

A: glo - - - - - - - - - - - - - - -

Et in sæcula sæculorum. Amen.
world without end. Amen

Allegro

53

S1: ci - pi - o et nunc et sem - per. Et in sæ - cu - la sæ - cu - lo - rum a - men, a - - -

S2: ci - pi - o et nunc, et nunc et sem - per. Et in sæ - cu - la sæ - cu - lo - rum a - men, a - - -

A: ci - pi - o et nunc, et nunc et sem - per.

T: ci - pi - o et nunc et sem - per.

B: ci - pi - o et nunc, et nunc et sem - per.

Allegro

Vln1

Vln2

Vla1

Vla2

Vc

Cont.

58

S1

S2

A: Et in sæ - cu - la sæ - cu - lo - rum a - men, a - - - - -

T

B

Vln1

Vln2

Vla1

Vla2

Vc

Cont.

63

S1: men, a men, a

S2: men, a men, a

A: men,

T: Et in sæ - cu - la sæ - cu - lo - rum a - men, a

B:

Vln1

Vln2

Vla1

Vla2

Vc

Cont.

68

S1: men,

S2: men, a

A: et in sæ - cu - la sæ - cu - lo - rum a - men, a

T: men, a

B: et in sæ - cu - la sæ - cu - lo - rum a - men, a

Vln1

Vln2

Vla1

Vla2

Vc

Cont.

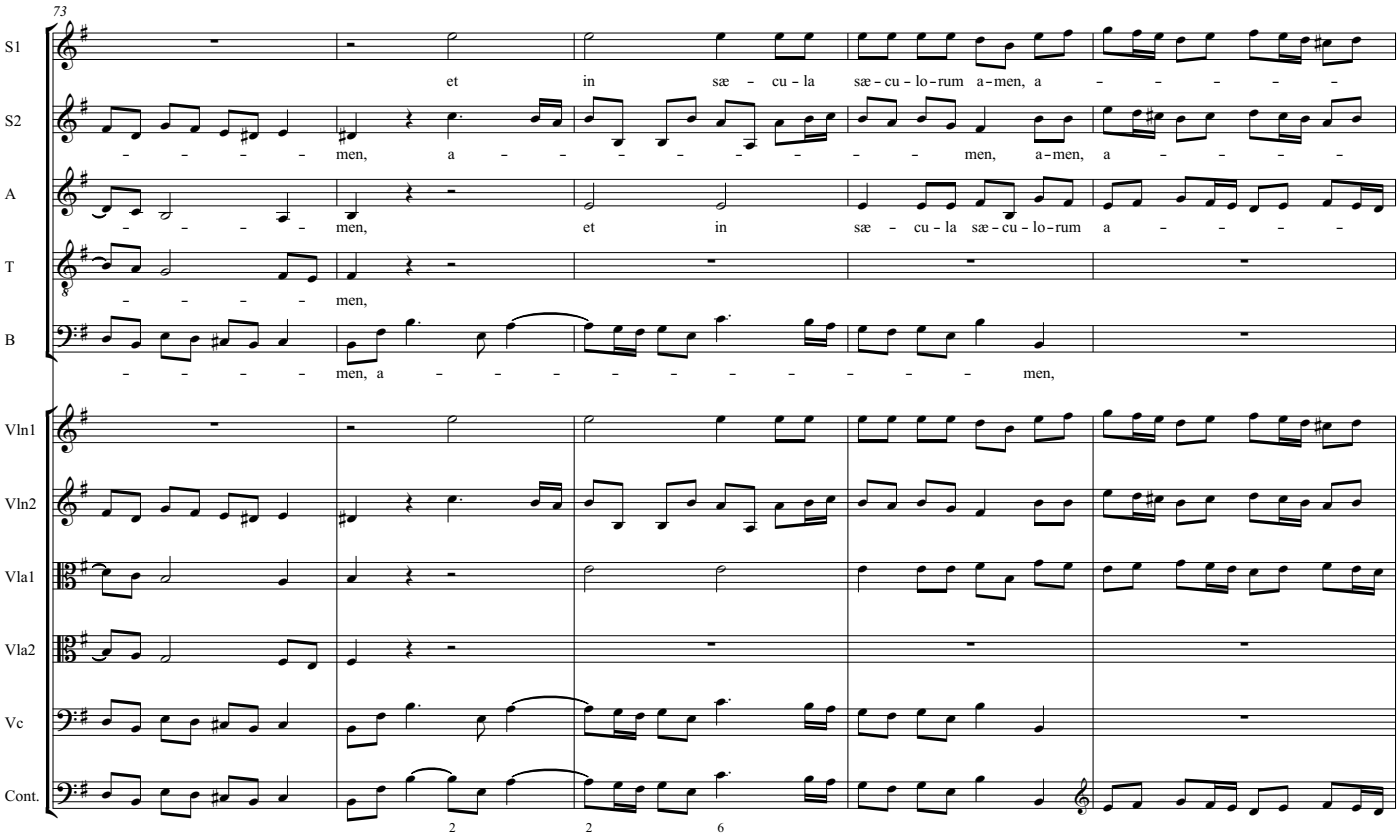
73
S1
et in sæ - cu - la sæ - cu - lo - rum a - men, a - - - - - -
S2
- - - - men, a - - - - - - - - - men, a - men, a - - - - -
A
- - - - men, et in sæ - cu - la sæ - cu - lo - rum a - - - - -
T
- - - - men,
B
- - - - men, a - - - - - - - - - - - men,
Vln1
Vln2
Vla1
Vla2
Vc
Cont.
2
2
6

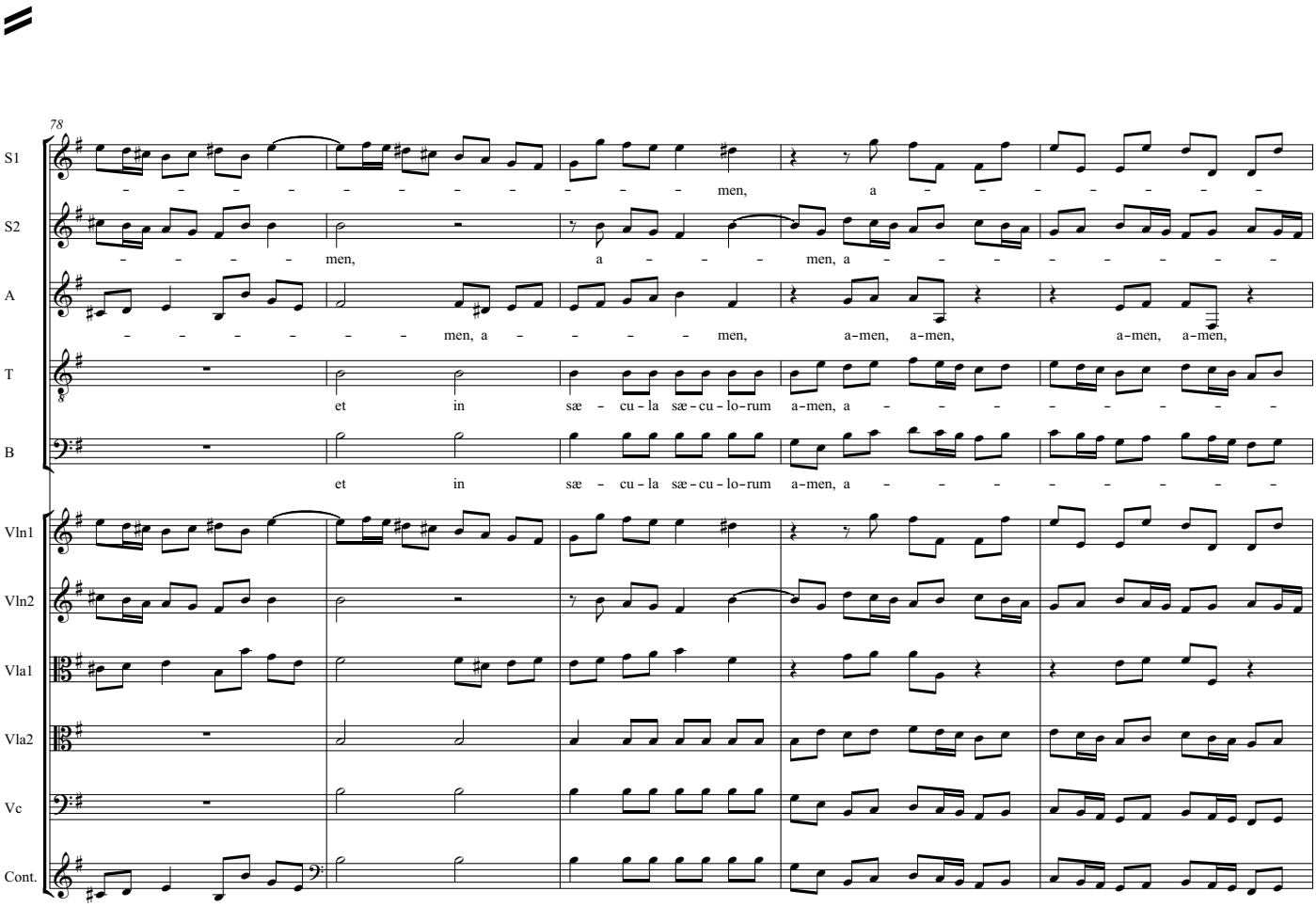
78
S1
- - - - - - - - - - - men, a - - - - - - - -
S2
- - - - men, a - - - men, a - - - - - - - - -
A
- - - - - - men, a - - - - men, a - men, a - men, a - men, a - men,
T
et in sæ - cu - la sæ - cu - lo - rum a - men, a - - - - - - - - -
B
et in sæ - cu - la sæ - cu - lo - rum a - men, a - - - - - - - - -
Vln1
Vln2
Vla1
Vla2
Vc
Cont.

83

S1: – – –

93

S1: men, et in sæ - cu - la sæ - cu - lo - rum a - men, a -

S2: men, a

A: sæ - cu - la sæ - cu - lo - rum a men,

T: a men,

B: a

Vln1

Vln2

Vla1

Vla2

Vc

Cont.

98

S1: men, et in

S2: men, a

A: a men, a -

T: et in sæ - cu - la sæ - cu - lo - rum a

B: men, a

Vln1

Vln2

Vla1

Vla2

Vc

Cont. Tutti

103

S1: sæ - cu - la sæ - cu - lo - rum a - men, a - - - - - - - - - men, a - - - -

S2: - - - - - - - - - - - - - - - - - - men, a - - -

A: - - - - men, a - - men,

T: - - - - men, a - - - - - - - - -

B: - - - - - - - - - - men, a - - - - - - - - -

Vln1

Vln2

Vla1

Vla2

Vc

Cont.

108

S1: - - - - - - - - - - - men, et in sæ - cu - la sæ - cu - lo - rum a - men, a -

S2: - - - - - - - - - - - men, et in sæ - cu - la sæ - cu - lo - rum a - men, a -

A: a - - - - - - - - men,

T: - - - - - - men, a - men, et in sæ - cu - la sæ - cu - lo - rum

B: - - - - - men, a - - - men, et in sæ - cu - la sæ - cu - lo - rum

Vln1

Vln2

Vla1

Vla2

Vc

Cont.

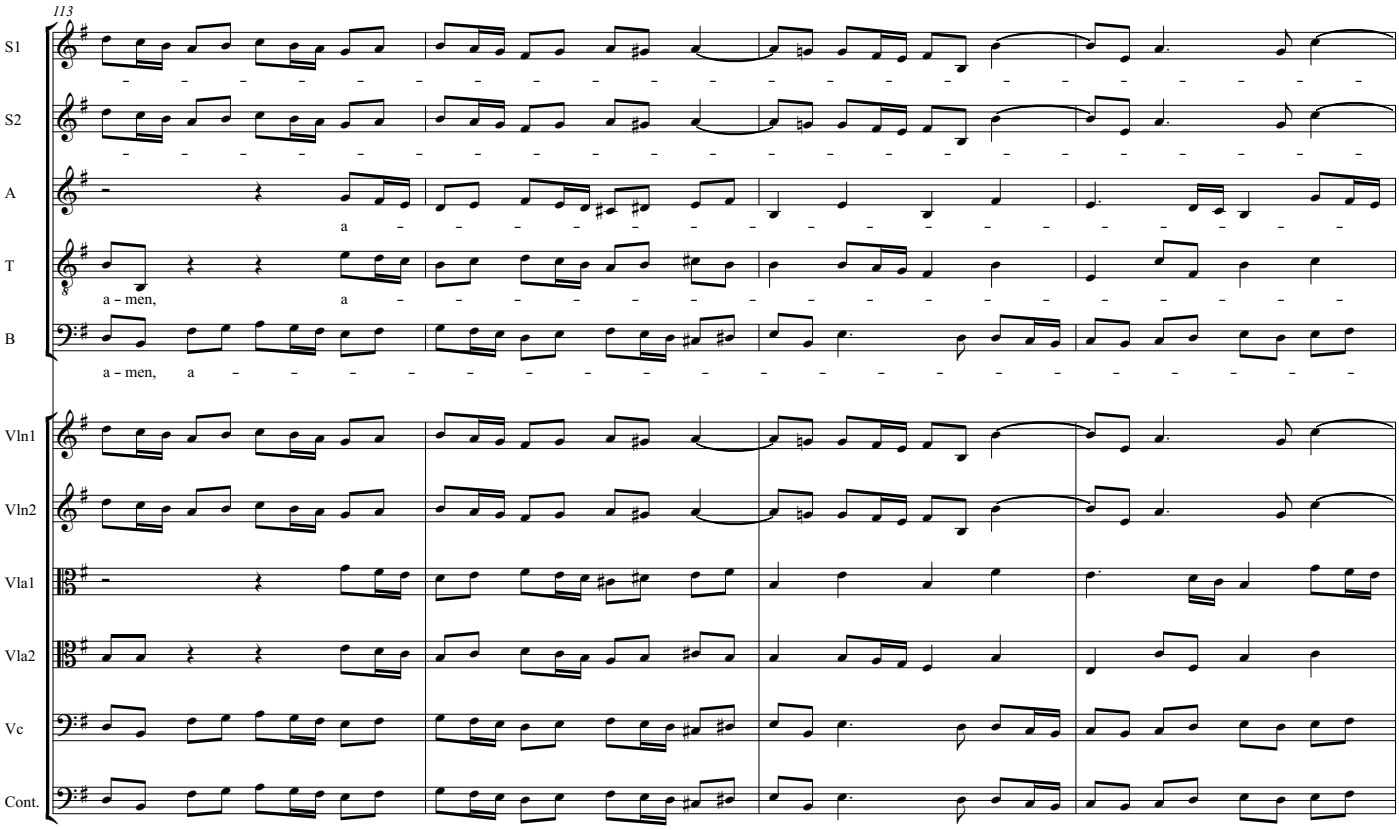
113
S1
S2
A
a
T
a – men, a
B
a – men, a
Vln1
Vln2
Vla1
Vla2
Vc
Cont.

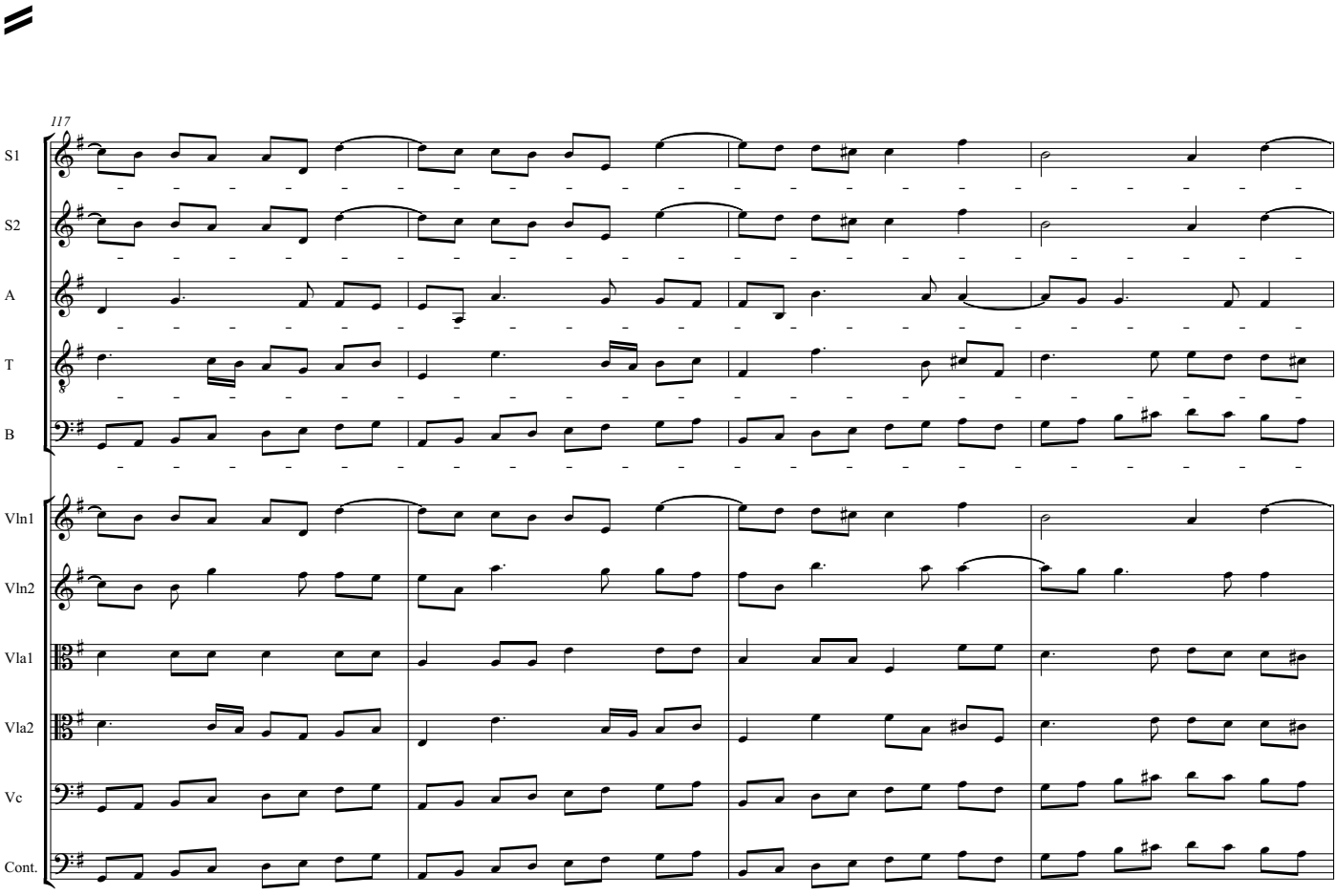
117
S1
S2
A
T
B
Vln1
Vln2
Vla1
Vla2
Vc
Cont.

121

S1 – – – – – – – – men, a – – – men, a –

S2 – – – – – – men, a – – – – – – – – – – – men,

A – – – – – – men, a – – – – – – – – – – – men,

T – – – – – – – men, a – – – – – – – – men,

B – – – – – – – men,

Vln1

Vln2

Vla1

Vla2

Vc

Cont.

126

S1 –

S2 a –

A a –

T a –

B a –

Vln1

Vln2

Vla1

Vla2

Vc

Cont.

6♭ 7 6 6 # 7 6

130

S1: men, a – men,

S2: men, a

A: men, et in sæ – cu – la sæ – cu – lo – rum a

T: men, et in

B: men, et in

Vln1

Vln2

Vla1

Vla2

Vc

Cont.

134

S1: a men, a men,

S2: men, a

A: men, a

T: sæ – cu – la sæ – cu – lo – rum a – men,

B: sæ – cu – la sæ – cu – lo – rum a – men, a

Vln1

Vln2

Vla1

Vla2

Vc

Cont.

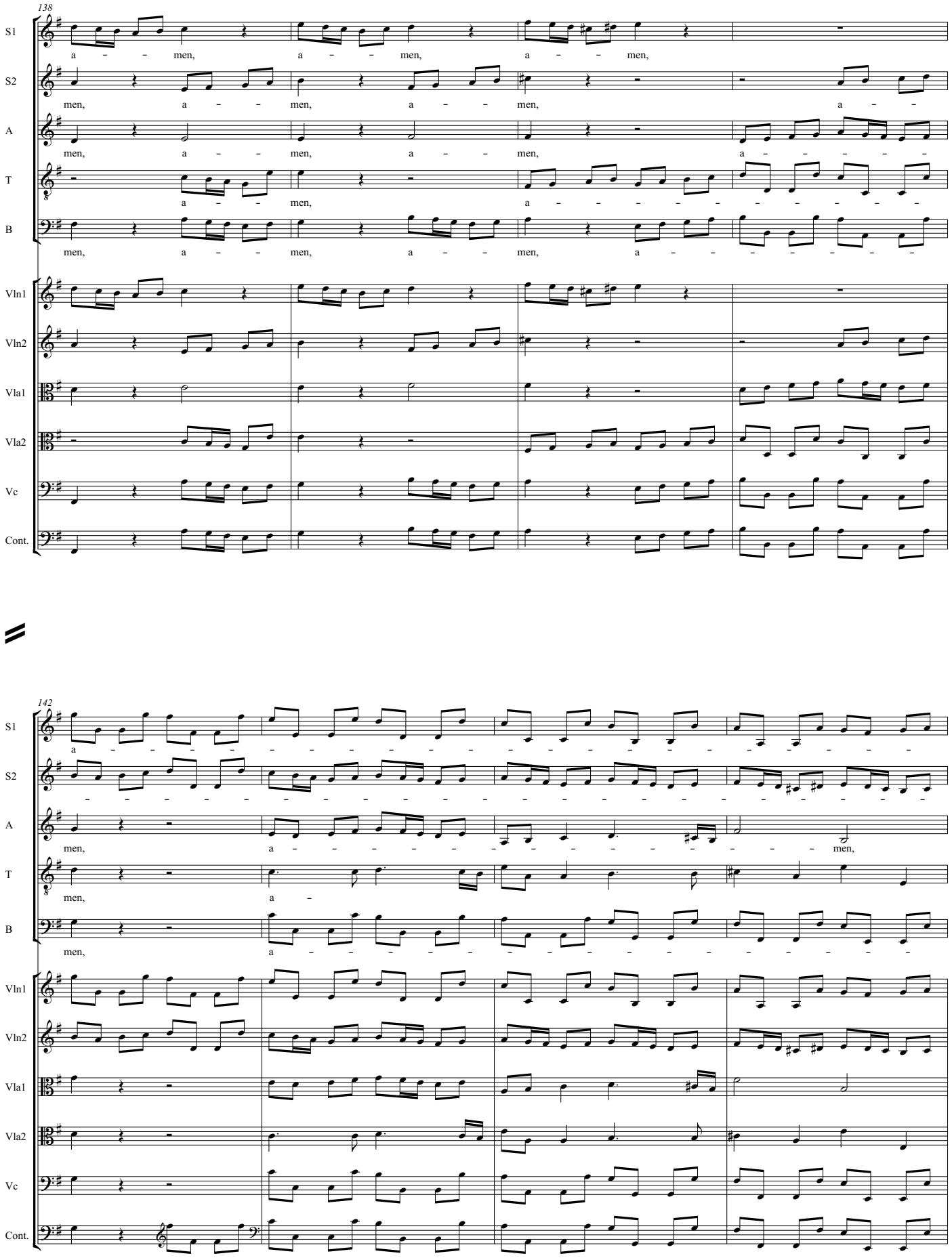
138
S1
a – – men, a – – men, a – – men,
S2
men, a – – men, a – – men, a – –
A
men, a – – men, a – – men, a – – – – –
T
a – – men, a – – – – – – – – – –
B
men, a – – men, a – – men, a – – – – – – –
Vln1
Vln2
Vla1
Vla2
Vc
Cont.
142
S1
a –
S2
– –
A
men, a – – – – – – – – – – – – – – men,
T
men, a –
B
men, a – – – – – – – – – – – – – – – – –
Vln1
Vln2
Vla1
Vla2
Vc
Cont.

146

S1: – men, et in sæ – cu – la sæ – cu – lo – rum a – – – men, et in sæ – cu – la

S2: – – – – – – – – – – – – – – – men, et in sæ – cu – la

A: a – – – – – – – – – – – – – men, et in

T: men, a – – – – – – – – – – – – – men, et in

B: – men, et in sæ – cu – la sæ – cu – lo – rum a – – – men, et in

Vln1

Vln2

Vla1

Vla2

Vc

Cont.

151

S1: sæ – cu – lo – rum, et in sæ – cu – la sæ – cu – lo – rum a – – – – men, et in sæ – cu – la

S2: sæ – cu – lo – rum, et in sæ – cu – la sæ – cu – lo – rum a – – – – men, et in sæ – cu – la

A: sæ – cu – la sæ – cu – lo – rum, et in sæ – cu – la sæ – cu – lo – rum a – – – men, et in

T: sæ – cu – la sæ – cu – lo – rum, et in sæ – cu – la sæ – cu – lo – rum a – – – men, et in

B: sæ – cu – la sæ – cu – lo – rum, et in sæ – cu – la sæ – cu – lo – rum a – – – men, et in

Vln1

Vln2

Vla1

Vla2

Vc

Cont.

156

S1: sæ - cu - lo - rum a - - - - - - - - - - - men,

S2: sæ - cu - lo - rum a - - - - - - - - - - - men, a - - - - -

A: sæ - cu - la sæ - cu - lo - rum a - men, a - - - - - - - - - - - men,

T: sæ - cu - la sæ - cu - lo - rum a - men, a - - - - - - - - - - - - - - - -

B: sæ - cu - la sæ - cu - lo - rum a - - - - - - - - - - - - - - - - -

Vln1

Vln2

Vla1

Vla2

Vc

Cont.

6/4 5/3

161

S1: a - - - - - - - men, a - - - - - - - - - - - - - - -

S2: - - - men, et in sæ - cu - la sæ - cu - lo - rum a - - -

A: a -

T: - - - men, et in sæ - cu - la sæ - cu - lo - rum a - - - - - - - - -

B: -

Vln1

Vln2

Vla1

Vla2

Vc

Cont.

6/4 5/3 6/4 5/3 6/4 5/3 8 7 9/7♯ 8

166

S1 – – – – men, a – – – – – – – – – men, a – –

S2 – – men, a – – – – – – – – – – – –

A – – – – – – – – – – –